THE PAPER THAT GOES HOME

BOSTON AMERICAN

10 P. M. EDITION

VOL. 11—No. 205. BOSTON, WEDNESDAY, OCTOBER 14, 1914. Entered at U. S. Postal Office. PRICE ONE CENT.

3,000 BOERS JOIN REBELLION

AIRSHIPS MENACE ENGLAND

PLAYERS TO BANK THEIR ROLLS

By FRANK G. MENKE.

Promoters of "wild cat" schemes are hereby warned to pass up the Boston Braves. The world's baseball champions are wise young men and they have resolved that not one cent of their winnings of $7813 each will fall into the hands of promoters or "con" men.

However, persons who have good, producing farms to sell, or who control banks that pay good interest rates, may approach the champs without risking the possibility of being booted across the threshold. The boys are open to reason on the farm and banking question.

"I'll assassinate the first person that approaches me on the subject of investment," declared Captain John Evers. "I invested all I had a few years ago—and I lost it all. No more investments. My little roll goes right into the bank—and the roundest bank I can find."

DENIES HONEYMOON.

"Going to use some of yours honeymooning?" "Hank" Gowdy was asked. It may be recalled that Hank, the batting hero of the series, was reported as about to become a benedict.

"Nix on that honeymoon talk," responded Hank. "I'm not going to get married—not right away, at least. And say, I wish you'd emphatically deny that report about me getting married. There's a couple of nice girls I know and if they hear that I'm supposed to marry another girl they'll cut me."

"But what are you going to do with the money?" we asked again.

"Well, I guess I'll spend five cents of it buying myself a glass of beer. It's been a long time since I had any beer—been in training, you know, but I guess five cents' worth won't hurt me. The rest of the money goes into the bank."

Pitcher Dick Rudolph, who beat the Athletics twice, plans to use the money as a part payment on a bungalow.

"I've always wanted a bungalow, and now I'll get one," said Rudolph.

RABBIT TO BANK BIS.

Charles Schmidt, the Navs first baseman, will use his money in the purchase of a home in Baltimore. Schmidt, who is wealthy, owns several large butcher shops in Baltimore, but says he won't buy any more—at least, not with his World's Series winnings.

"Rabbit" Maranville, the whirl-

Continued on Page 4, Column 4.

Jury Refuses to Set Aside Will of Mrs. M. E. Mawson

A jury in the Suffolk Courts today refused to set aside the will of Mrs. Mamie E. Mawson of Allston, which had been contested by Mrs. Bertha R. M. Cheney, adopted daughter of Mrs. Mawson, on the ground of undue influence, unsound mind, and that this was not the last will.

Mrs. Cheney under the will got $250 from the $50,000 estate. Mrs. Martha Schroeder of Chicago is the principal legatee. Mrs. Cheney lives at No. 212 Savin Hill avenue, Dorchester.

Ask Aid in Search for Joseph Blair

Joseph Blair of Pittsfield has asked help in Boston in locating Henry Blair, formerly of Pittsfield, last seen in Worcester a few weeks ago. Mrs. Joseph Blair, the man's mother, is seriously ill and anxious to see her son. Blair is thought to have left Worcester either to come to Boston or go to Springfield. He is forty and has worked as a bartender.

Dow Evidence Fills Two Trunks

Two huge trunks were taken into the Court House today, hauled secretively into an elevator and lugged into the Grand Jury rooms on the second floor. People scented a mystery, but inquiry revealed the fact that the trunks are to be used for removing the masses of papers and books used in the trial of Stephen R. Dow, who is now in State Prison.

Miss Pankhurst Reaches New York

NEW YORK, Oct. 14.—Cristobel Pankhurst, daughter of Mrs. Emmeline Pankhurst, the militant English suffrage leader, was a passenger on the Red Star liner Finland, which arrived today. She appeared on the passenger list as Elizabeth Macfarlane. The Finland carried 160 passengers.

Hold Brockton Man For Daring Robbery

Edward H. Berry of No. 9 Hervey street, Brockton, was held in $2,000 for the grand jury in East Boston court today on a charge of robbing Joseph J. Carey of Berlin, N. H., of $70, after knocking him down in daylight at Webster and Marginal streets, East Boston.

Democrats Want 2 German Speakers

Postmaster Murray was asked by mail today to suggest the names of two German speakers for the Democratic campaign in New Hampshire for campaigning among German-speaking voters.

Name East Boston Court Officers

Judge Barnes of the East Boston court today appointed Dennis J. Kelleher of No. 734 Bennington street to be probation officer and Edmund C. Grady court officer.

BUSINESS GOOD ON FIRST DAY

The Boston Curb Stock Exchange opened today after having been closed on account of the war since July 31. This is the first exchange in the East to reopen.

Business today from the start-off was brisk and prices were very firm, on the whole.

There were fifteen brokers in the Doane street headquarters of the Curb when the market opened. The first stock traded in was Mexican Metals, which sold at 15 cents, off two cents from July 31 closing. At noon this same stock was selling for 19 cents, four cents above the opening price.

It was estimated between 4,000 and 5,000 shares were traded up to noon, a volume of business which the brokers regarded as encouraging for the opening day. The listed stocks were most active.

Among the first stocks traded in were First National Copper and Goldfield Consolidated, both of which sold 3-16 lower at 1¾. Crown Reserve was 1-16 higher at 1¼ and Butte & London was off 7 cents to 20 cents. Bay State Gas sold at 11 cents, up one cent.

Charles A. Phelan, chairman of the Curb, said:

"The market started very well. We shall have more business as the general public learns we are open. The outlook is very promising."

Ship That Rammed French Cruiser Here

Captain Marcaide of the Spanish freight steamer Telesfora, which arrived today from Buenos Ayres, reported that on September 25 the Telesfora accidentally rammed the French cruiser Descartes while entering the harbor of St. Lucia, British West Indies. The Descartes was gashed aft of the bridge, but escaped injury below the waterline and proceeded to Martinique for repairs. The Telesfora was only slightly damaged.

'Dynamite' Suit Case Loaded With Books

NEW YORK, Oct. 14.—Swinging a dangerous looking suit case, which, he said, was loaded with dynamite, a man believed to be Alonzo B. Schuyler of Adams, N. Y., walked into a business office near Thirty-eighth street and Broadway today, saying he was looking for Charles F. Murphy, and that he had "enough dynamite to blow Mr. Murphy, his tiger and the whole of the Tammany Hall into the lower bay." He was strategically left to the Tenderloin station. When the police opened the suit case it contained only a few books.

Big Registration Slump in Chicago

CHICAGO, Oct. 14.—Chicago's total registration for the November election is 560,292. This is 92,923 less than before the new registration. The totals are: Men voters, 394,019; women, 166,-717.

A Story With a Thrill "HER HUSBAND'S WIDOW" Begins Tomorrow in the AMERICAN

THE WEATHER.
Fair tonight and Thursday; moderate, variable winds.
Sun rises 5:54, sets 5:06.
Moon rises 12:03 a.m.
High tide 0:43 a.m., 7 p.m.

CURB OPENING BOOMS TRADE

LEADERS PLEDGING SUPPORT TO ENGLAND IN AFRICAN CRISIS

German officer training Boers in the use of artillery. This picture was taken several years ago and its significance is in the news today that Boers rebels are now armed with German guns and aided by German troops. Above is a portrait of General Louis Botha, Premier and leader of Boer loyalists.

CAPE TOWN, South Africa, Oct. 14.—The government is receiving numerous pledges of support from these leaders in the crisis caused by the rebellion of the troops commanded by Colonel Maritz, but it is learned that many Boers whose loyalty to England has been suspected in the past have disappeared from their usual haunts both here and in other towns of the Union.

It is believed that these men have gone to join the forces of Colonel Maritz. While the number of troops led by that officer are not definitely known, it is understood he has at least 3,000 men fully equipped. It has thrown into prison all the officers who refused to join in the revolt and these are said to have been replaced by German officers from German Southwest Africa.

Despite the attitude of many Boer leaders, who declare that Maritz is a traitor not only to England but also to the Boers, the government fears that the rebel officer will gain many recruits outside of the main towns of South Africa.

Thousands of Boer burghers have never accepted British rule, and it is among these that Maritz is believed to have been working for many months.

Hearing on Hotel Lenox Postponed

A hearing on the petition of the Beacon Trust Company for foreclosure of the third mortgage on the Hotel Lenox property, controlled by the Associated Trust, was postponed indefinitely today before Judge Dodge in the United States District Court on account of illness of counsel for the plaintiff. The amount of the mortgage is $150,000. It is a third mortgage on the real estate and first on the personal property of the Lenox Hotel Company.

ZEPPELINS SEEN HEADED FOR BRITAIN; OSTEND TAKEN

LONDON, Oct. 14.—According to a news agency dispatch from Boulogne, two German aeroplanes and a Zeppelin airship flew over that city yesterday and then turned toward the coast of England.

Germans and Russians, 3,000,000 of them, are today engaged in a terrific battle along the Vistula, with Warsaw threatened by the German offensive, according to a cable received by the Russian embassy at Washington.

This is the first admission by Russia of the German advance.

The reported capture of Ostend by the Germans, the advance of the allies into Belgium at Ypres and an unconfirmed report from Madrid that Portugal has declared war on Germany are the most important developments of the war situation today.

The cablegram received by the Russian embassy at Washington says that the battle has been begun on a line extending from the country around Warsaw, along the rivers Vistula and Santo Przemysl and further to the south to the river Dniester.

A Petrograd dispatch quotes a War Office announcement that a great battle is raging along a front of 200 miles from the vicinity of Warsaw to the Dniester in Galicia.

The reported capture of Ostend by the Germans comes from London. The reports are unconfirmed from any official source, but the censor at London permitted their transmission. Similar action was taken with reference to reports concerning the fall of Antwerp before it was officially admitted that the city had been taken.

The Germans met with sharp opposition as they marched on the Belgian seaport, but it is said that they were allowed to enter the city without firing a shot after they once reached its outskirts.

It is reported that the Belgian army, which retreated to Ostend from Antwerp, made its escape from the Germans and proceeded southward.

For two days every available steamer has been used to convey refugees from Ostend to England. The Belgian government had left there for France when it became apparent that the Ger-

Continued on Page 7, Column 1.

MUNSTERBERG WILL REMAIN; HARVARD FIRM

The true story came to light today of Harvard University's answer to the question: "Which shall it be, Munsterberg or $10,000,000?"

It was officially admitted at Harvard today that Major Wolner of Chicago did intimate, by post card, to the Harvard fellows that unless Professor Munsterberg's connection with the institution were severed, Major Wiener would alter a clause in his will under which Harvard was to benefit to the extent of $10,000,000.

It became known for the first time today, however, that Professor Munsterberg responded to the published story of the Major's demand by offering his resignation. The corporation promptly refused to accept it.

The situation now is this: that Munsterberg will not be allowed to resign, but that Harvard hopes Major Wiener will reconsider his decision about that $10,000,000, if he has it.

But no matter what happens, Harvard will not yield to the demand that Munsterberg go. The trustees feel in the first place that he is a man whose place could not be filled, and they feel, in the second place, that he has a right to make the statements in Germany's defence to which Major Wiener took offence.

The policy at Harvard has always been to allow the faculty full latitude for the discussion of public affairs, and tends to create and maintain sympathetic understanding between the public and the university.

Certainly Harvard can neither be bribed her bullied into silencing her professors. This is the attitude of the corporation.

World Series Sensation! See Next Sunday's American!

EDISON PLANS MACHINE GILLS ON SUBMARINES

NEW YORK, Oct. 13.—Out of Thomas A. Edison's visit to the New York navy yard, where with Secretary of the Navy Daniels and Rear Admiral Frank F. Fletcher, commander of the Atlantic fleet, he inspected various types of warships, will undoubtedly come invention to be used by the navy, according to statements made by naval officials today.

Within a few days, it is said, the great inventor may start work on several important devices for war craft. It is expected these will be based on ideas which came to him on the visit to the navy yard.

While in the hold of the submarine G-3, Edison discussed a method by which submarines may be equipped with gills through which oxygen can be extracted from the water just as the red gills do in fish, it is said. It would permit the submarines to stay under water for indefinite periods without coming to the surface the lives of the crew.

Even in case of an accident to operating machinery, the men could still find plenty of oxygen to breathe, Edison has said making such gills is an easy matter. Naval men declare the invention would make the submarines the most deadly in the world. The value of submarines already demonstrated in the North Sea by the successful attacks of both the German and British submarines would be vastly enhanced were they provided with such gills.

"It can be done in half an hour's work," said Edison. "As soon as they want the men shall have them in a month."

Already a new storage battery invented by Edison is being tested, which if a success will add much to the efficiency of submarines.

Thomas A. Edison on a visit to the dreadnought New York. Left to right are Mr. Edison, Secretary of the Navy Daniels and Admiral Fletcher.

N. H. PROBE TO HUNT HILL NOTE; CALL TRUSTEE

NEW YORK, Oct. 14.—The Federal Grand Jury which is investigating the New Haven Railroad, with a view of finding indictments for violations of the Sherman anti-trust law, has summoned Norman L. Bassett, trustee of the estate of Ex-Governor John P. Hill of Maine. He will be asked to explain the note for $1,500,000 in the possession of the Hill estate, made by the New England Securities Company to the Billard Company. It was discovered after the death of Mr. Hill, who left a line on the back of the note reading: "This does not belong to me."

It is expected Mr. Bassett will be able to give the Grand Jury the name of the master hand of the New Haven road in the deal by which the control of the Eastern Steamship Company was transferred to the New Haven.

The question the Grand Jury will determine is whether or not part of the $2,500,000 profit made by John L. Billard in the New Haven deals passed through the hands of Ex-Governor Hill.

It is expected that E. D. Robbins, former counsel of the New Haven, and George A. McIntosh, whose name was appended to the note, will be questioned.

Dr. Derby Treating Wounded in Paris

PARIS, Oct. 14.—Dr. Richard Derby, with his wife, who was Ethel Roosevelt, has arrived in Paris and began surgical work. "The German bullet makes a clean, healthy wound which soon heals," said Dr. Derby.

$3,000 Blaze in Chelsea.

A fire in the stable at No. 66 Arlington street, Chelsea, caused damage estimated at $3,000. The cause of the fire is unknown.

2 Injured in New York Gang Battle

NEW YORK, Oct. 14.—Two men were injured and more than a hundred shots were fired early today in a gang fight between "Hudson Dusters" and "Gophers" on Fourteenth street and Eighth avenue. Four members of the "Gophers," two of them being those injured, were arrested. The members of the "Hudson Dusters" escaped in an automobile. They had come to the scene of the shooting in the machine and started the shooting.

Autoists Unable to Pay Fine After Game

PAWTUCKET, R. I., Oct. 14.—The final victory of the Braves brought hard luck to an automobile party of New Yorkers who were arrested here for overspeeding while returning home from the game. When the judge fined them $10 and costs they admitted they had lost all their money on the Athletics. One of the party pawned a diamond to pay the fine.

Cohan Won $17,000 by Braves' Victory

NEW YORK, Oct. 14.—George M. Cohan won $17,000 when the Braves took four straight games from the Athletics. After the Braves had won the first two games, Cohan, who had already bet heavily that they would win the championship, laid several hundred dollars, on which he got odds of 5 to 1, that they would take four straight.

Jockey Alex Carter Killed in Battle

PARIS, Oct. 14.—The famous gentleman jockey, Alex Carter, a captain of French dragoons, was killed at the head of his regiment in a recent engagement. Carter rode for W. K. Vanderbilt, August Belmont, Barney Schreiber and Mr. Duryea.

EMPLOYMENT AGENCY CLIENTS ARE SWINDLED

Downtown employment agencies are warned by Captain Sullivan of the Court Square Station against a confidence man who is posing as an employer. He will talk with a prospective employe and then ask for a deposit as a guarantee of good faith. He will make an appointment for a near future meeting and fails to appear.

Yesterday he visited the employment offices of the Underwood Typewriting Company at No. 214 Devonshire street, where he met James E. Spencer of No. 1 Highland avenue, Beverly, whom he engaged to leave town with him to accept a position as a surveyor. He said his name was Howard Baker. Spencer agreed to meet his employer afternoon, but his new employer did not appear. Spencer reported the matter to the police last night.

Early last week this same man visited another downtown employment office and obtained a sum of money, a gold watch and a dress suit case full of clothing from a prospective employe.

The confidence man is described as having the appearance of a very influential person and wears high-class help. He is about thirty years of age and six feet in height. He is very much tanned and smoothly shaven. He prominently displays three gold teeth. He wears a light gray suit and a brown soft hat.

Italian Foreign Minister Nears End

ROME, Oct. 14.—The condition of the Marquis Di Sangiuliano, the Italian Foreign Minister, is more serious today.

Gasparri Succeeds Ferrata.

ROME, Oct. 14.—Cardinal Pietro Gasparri, has been selected by the Pope to fill the position of secretary of state, made vacant by the death of Cardinal Ferrata.

FORBES GIVES UP SEARCH FOR STOLEN JEWELS

President Allan Forbes of the State Street Trust Company today put a quietus on all rumors of mystery in connection with the abandonment of the hunt for Mrs. Forbes' stolen jewels.

"We have given up the hunt," said Mr. Forbes, "not because of any mysterious evidence, nor because we wish to keep anything quiet, but simply because we are satisfied the jewels are gone and will never be recovered.

"In the circumstances, there is nothing to do but make the best of a bad bargain. The matter is closed."

The Dedham police have quit work on the case, and the O. L. Oakes Agency, at first engaged, has also been called off. The jewels were stolen from Mrs. Forbes' dresser on September 26 while she was at dinner.

Cutting Corns Prolongs the Agony

Get rid of them once and for all

Pierce's Corn Plasters

will cure your corns or the druggist will hand your money back. They'll cure ordinary ones in a few hours, bad ones with two or three applications—if they don't, just tell the druggist—he'll refund the purchase price.

If you have any difficulty in getting Pierce's Corn Plasters in your neighborhood send a dime to A. P. PIERCE CO., Springfield, Mass.

Cure three Corns for 10c

Gilchrist's Leaders

For Thursday

A Legal Stamp With Each 10c Purchase

Thousands Are Saving Money by Reading This Column Every Day. WHY NOT YOU?

$12.75 New Winter Coats $8.75

For Misses and Women

Stylish ¾ lengths of good quality soft coatings, made with notch collar, fastens high to the neck, belted front, button trimmed back, mannish patch pockets and turn back cuffs, sizes up to 44.

$1.50 and $2.00 Sample Voile and Batiste Waists 79c

Low neck styles with the new set-in sleeves trimmed with fine laces and embroidery.

59c Vestees 35c

Of fine organdie, hand embroidered, hemstitched, and button trimmed.

Boys' $2.98 Norfolk Suits $1.89

Of brown and grey mixtures, jackets all nicely tailored and full cut knickers.

$2.75 Renaissance Table Covers $1.39

54-inch size, made with beautiful fancy drawnwork centres, special value.

$1.50 Heavy Coatings 98c

56 inches wide, in new checks and stripes, all wool, warm, stylish coat fabrics in new colors.

New $3.50 Boots $2.55

Women's handsome cloth top button boots in patent colt with goodyear welt sewed soles and leather, Louis and Spanish heels.

$1.10 Clothes Baskets . 75c

Fine grade of willow ware with reinforced top and bottom and strong end handles, 30-in. size.

Use Our New Basement Stairway

No Mail or Phone Orders Filled on These Leaders

GILCHRIST CO.

Washington and Winter Sts.

Georges

NEW TOP COAT

THE CLARIDGE

For Men & Young Men

$15 to $30

A distinctive model, reproduced in our own New York custom shops from the latest creation of London's leading tailors.

See Them in the Windows

"The Claridge" features are natural, straight shoulders; wide, deep undersleeve; patch or slash pockets, extra full skirted, rather extreme large, soft rolling lapel, either velvet or silk collars. Materials are imported or domestic Tweeds in all the new colorings.

Sizes to fit men of all proportions.

Georges

BOSTON

384 WASHINGTON

(Corner Franklin)

OTHER STORES

PROVIDENCE

369 Westminster St.

Also New York, Pa., Philadelphia, Buffalo

24 Stores

A. L. BRAUS 124 Tremont St.

160 Women's $19.98 Suits on Sale Thursday, Friday & Saturday at $14.98

A glance at the illustration at the left will be enough to convince every woman who sees it that **competition is set aside in this unprecedented offer.**

Mr. Braus bought more than three thousand of these suits in a single purchase and divided them among his 24 stores—that's why you can save $5 on them.

They are made from whipcords and serges with satin insert on collar and satin sash as pictured.

The Coat is pleated all around as shown and closed with three large buttons.

The Skirt is pleated front and back to give fullness and has a yoke top. In most stores you will find suits of this character priced between $20 and $25.

YOUR attention is directed to a Special Sale of Distinctive Fall Millinery at $3.98 and $4.98.

Each hat designed from high-priced imported models

OPPOSITE PARK STREET CHURCH AND CAMBRIDGE SUBWAY

A. L. Braus

124 TREMONT ST.

This sale also going on at our stores at
181 Merrimac St., Lowell, Mass.
78 Main St., Brockton, Mass.
528 Congress St., Portland, Me.

Sole agents in Boston for the ATHENA KNIT UNDERWEAR for women

Filene's

Exhibition of Modern Dancing daily during afternoon tea, 3 to 5. Eighth floor restaurant

Women who know what materials and dressmaking cost wonder how we can crowd so much value into

Filene Machine-Made Dresses Trade Mark Registered **$1 to $9.50 —No Higher**

SPECIALIZATION is the answer. A special organization doing nothing else but figuring high-cost styles into low-cost dresses—watching all the time for opportunities in dependable materials—planning all the time to cut down workroom costs without doing careless work.

There's a Filene Machine-made Dress here now for every ordinary purpose, at $9.50 or less—a dress that will fit you and look well in any company. There are actually hundreds of styles and they are changing all the time. Below we show you a few examples. You will notice that none of the new style kinks of the season have been overlooked, and when you come you will be surprised at the quality of the materials and the careful manner in which the dresses are made and finished.

7.50 7.50 9.50 7.50 9.50 7.50 9.50 5.85 9.50 9.50 9.50

Description of the dresses sketched—reading from left to right

$7.50—Shirred basque model in black and white wool check; long tunic; pique collar and cuffs. Also in navy, black and Copenhagen French serge.

$7.50—French serge dress with yoke tunic skirt, side plaited; embroidered pique collar and cuffs. In navy, black, brown or green.

$9.50—Coat basque model of all wool French serge; plaited tunic; braided girdle; black satin collar. In black, navy, green or brown.

$7.50—Sleeveless overdress of French serge trimmed with silk braid and jet buttons. In black, navy, Copenhagen, green or garnet.

$9.50—Bolero coat dress of soft French serge with smart cape collar; pique collar and vest. In navy, black, Copenhagen or brown.

$7.50—Redingote model in all wool serge, silk braid bound; girdle crosses in front and loops in back; pique collar, vestee and cuffs. Black or navy.

$9.50—Smart afternoon dress of serviceable wool crepe; new girdle; black satin collar and cuffs. In black.

$5.85—All wool navy serge dress with long flaring tunic; pique collar and vestee. In navy, black, Copenhagen, brown or green.

$9.50—Afternoon dress of satin duchess; silk collar. Black, navy, green, brown, Copenhagen or wisteria.

$9.50—Fine French serge in sombre plaids, stripes or checks; circular skirt; tucked organdie yoke and new stand-up frill collar.

$9.50—Party dress of chiffon in shirred basque model; accordion plaited skirt; messaline girdle. In pink, blue or white.

100 Styles in House Dresses $1 to $3.95

In ginghams, piques, percales, seersuckers and chambrays.

AFTERNOON DRESSES
PARTY DRESSES
BUSINESS DRESSES
STREET DRESSES
HOUSE DRESSES
MATERNITY DRESSES
OUTING DRESSES
MAIDS' AND NURSES' UNIFORMS

Headquarters for Maids' and Nurses' Uniforms

Approved by leading hospitals and private nurses.

Mail orders filled—Filene's—Sixth Floor

Advertise Your Wants in the Boston American

GIRL'S ARREST AS LOITERER STIRS PEOPLE

When Patrolman Joseph Eldredge of Broadway station arrested seventeen-year-old Catherine Driscoll of No. 50 Tudor street, South Boston, on a charge of loitering, he picked out the most respected girl in the neighborhood, judging from interviews up and down Tudor street today.

Catherine is a cripple, but is able to hobble about. She is the housekeeper, the "little mother" of the family.

It is the women of the neighborhood, particularly the housewives and matrons, who cannot say enough for Catherine. They know what housework means. They understand the work that the girl does in her home and the motherly care she bestows upon her father, her two elder brothers and two younger members of the family—hampered as she is by her lameness.

Catherine is out on $200 bail, having appealed from a $5 fine imposed by Judge Fallon in South Boston District Court. What neighbors, who have known the crippled girl all her life, think of her, is shown by their statements today.

NEIGHBOR LAUDS GIRL.

Miss Anna Flynn lives at No. 81 Tudor street, almost opposite Catherine's home. Miss Flynn has lived there over forty years and has watched the girls of the neighborhood come and go. She keeps house for her brothers and knows, as only a housekeeper does, the daily work and care that Catherine has taken on her slender shoulders. Miss Flynn said:

"Never in all my experience of living more than forty years on this street have I seen a better girl than Catherine Driscoll. Never, by word or act, have I known her to do anything wrong. Her mother died five or six years ago and since then she has been doing two women's work. She takes care of the house. She gets the meals for her father and her two older brothers, who are working. She also gets the meals for the two youngest children, who are in school. She sees that they are dressed and off to school, then cares for them at noon and at night. It is a shame to arrest a good girl like that, who only went out in the evening to get the air after working hard all day at home. If Commissioner O'Meara wishes to find out the truth of the affair he can easily do so by sending someone over here who is unknown to the residents to make inquiries as to Catherine Driscoll's character."

AMAZED AT ARREST.

Mrs. Nellie Cronin lives at No. 99 Tudor street, two doors from Catherine. She says:

"I can't speak too highly of the little girl. I live near her and I have never seen word or act in her that I could criticise. She is one of the nicest little girls in the locality. I know how hard she has worked since her mother died. I was dumfounded when I heard she had been arrested. It is a shame and a disgrace to the police. If the police would come to some of the residents here we could point out to them places where they could arrest men who should be, instead of an innocent little girl."

Miss Marjorie ——, a young woman living at No. 92 Tudor street, says:

"I cannot speak too highly of Catherine. She is one of the best and quietest girls in the neighborhood."

Mrs. Mary Dempsey of No. 92 Tudor street, says:

"Catherine is one of the best little girls in the world. She deserves all credit for the way she takes care of her brothers and sisters and does all the work for the older members of the family. It was one of the worst things the police ever did in this district, for Catherine is a good girl and no one can say a word against her."

Michael J. Cooney, also living at No. 92 Tudor street, says:

"I will go anywhere to testify to Catherine's good character and to help her. She is one of the best girls I have ever known. There is nothing too good to say about her."

NEIGHBORS PRAISE CATHERINE DRISCOLL, FINED AS 'LOITERER'

This 17-year-old cripple, Catherine Driscoll, of South Boston, "Little Mother" for a family of six, was arrested for "loitering." Neighbors cannot say enough for her.

Girl Saves Four Brothers at Fire

Rats and matches caused a fire at No. 211 Broadway, South Boston, at which Miss Mary Raymond, seventeen, led her four younger brothers, Roy, Leo, John and Joseph, from their rooms on the third floor through a smoke-filled hallway to the street in safety.

Plan Memorial to Mrs. Wilson

WASHINGTON, Oct. 14.—Plans for a memorial to Mrs. Woodrow Wilson, to take the form of a model block of sanitary tenement houses in the slum district are being made by Mrs. Archibald Hopkins.

Sir James Barrie Sails for England

NEW YORK, Oct. 14.—Sir James Barrie was among the passengers sailing on the Cunarder Lusitania today. While here he gratified his wish of seeing Maude Adams in one of his plays.

Charles W. Schwab Starts to Learn Golf

WHITE SULPHUR SPRINGS, W. Va., Oct. 14.—Charles W. Schwab, who is here with Mrs. Schwab, has set out to learn to play golf. He took his first lesson today from Alex Simpson of Scotland.

"GENTLEMEN" BURGLARS AT FASHIONABLE DANCING TEAS.

Surprising revelations of the ingenious methods of Mr. Eaton, gentleman thief, and others who are victimizing women of wealth and respectability in a new way.

SEE SUNDAY'S AMERICAN.

HUGHES TALKS TO BROWN MEN AT CELEBRATION

PROVIDENCE, R. I., Oct. 14.—Today marks the height of Brown's celebration of its 150th anniversary. In the First Baptist Meeting House at 10:30 a. m. came the presentation of delegates and an historical address by Charles Evans Hughes, associate justice of the Supreme Court.

The procession formed at 9:45 on the campus, marching to the Meeting House. In the procession marched delegates, guests, members of the corporation and faculty in academic costume. Governor Aldrich and his staff and the Senators and Congressmen from Rhode Island were also in the procession.

At 12:30 came an organ recital in Sayles Hall, and the program for the remainder of the day included the University luncheon at Rockefeller Hall and the Lyman Gymnasium, the celebration play at the Providence Opera House, the university reception, a concert and a final reception at the Rhode Island School of Design.

Richard Croker Cut Off in Wife's Will

NEW YORK, Oct. 14.—The will of Mrs. Elizabeth F. Croker, wife of Richard Croker, once time head of Tammany Hall, has been filed for probate. Mr. Richard Croker is not mentioned.

You Can't Brush Or Wash Out Dandruff

The only sure way to get rid of dandruff is to dissolve it, then you destroy it entirely. To do this get about four ounces of ordinary liquid arvon; apply it at night when retiring; use enough to moisten the scalp and rub it in gently with the finger tips.

Do this tonight, and by morning most if not all of your dandruff will be gone, and three or four more applications will completely dissolve and entirely destroy every single sign and trace of it, no matter how much dandruff you may have.

You will find, too, that all itching and digging of the scalp will stop at once, and your hair will be fluffy, lustrous, glossy, silky and soft, and look and feel a hundred times better.

You can get liquid arvon at any drug store. It is inexpensive and never fails to do the work.—ADVERTISEMENT.

Taft and Hubbard Among the Harvard Winter Speakers

A distinguished list of speakers has been secured by the management of the Harvard Union to address the members during the coming Winter. The opening speaker will probably be Elbert Hubbard, the Boyercrofter, who will be heard within a month. The most distinguished speaker on the list is former President Taft.

Other speakers will be Franklin D. Roosevelt, assistant secretary of the navy; Henry Breckinridge, assistant secretary of war; Arthur T. Woods, police commissioner of New York; William J. Burns, the detective; Winston Churchill, the novelist; Samuel Gompers, president of the American Federation of Labor, and Colonel George Harvey, editor of the North American.

Flower Cost Is High for Harvard Injured

The Harvard boys and Radcliffe girls are praying fervently that no more men be added to the roll of the Harvard football injured, for the cost of buying flowers for those already on the sick list has put a terrible crimp in the pockets of Cambridge sport lovers.

Winer's Way

RUM, BRANDY, WHISKEY and GIN in Eastern Glass Jars Gallon $1.75

Port Wine	*20¢
Monogram Whiskey (a blend)	*50¢
Duff Gordon Sherry	*63¢
Old Overholt, Rye	95¢
Medford Rum	*50¢
Green River, bottle	87¢
Miller's Game	83¢
Cork Brandy (cal)	*50¢

3 Qts. Ale, 25¢ Bowers Bottled

EXP. paid on orders of $4.00 marked ★

H. WINER & CO. 185-187 Court St. BOSTON

Near Howdoin Sq. Send for Our Price List

MAIL ORDER FILLED

Winer's Pure Straight Whiskey PER QT. 75¢ 4 QUARTS DELIVERED $3.00

SMITH EXPECTS TO CONVICT MRS. CARMAN

MINEOLA, N. Y., Oct. 14.—District Attorney Smith of Nassau County announced today that he expected to convict Mrs. Florence Carman of murder in the first degree. Her case will be called Monday and she will be charged with the murder of Mrs. Louise Bailey, who was shot to death in Dr. Carman's office in Freeport last June.

The State will call about thirty witnesses and the defence twenty-four. District Attorney Smith said today that Frank Farrell, the tramp witness, who says he saw a woman shoot through the office window, could be a most important witness for the State.

John J. Graham and George Morton Levy, lawyers for Mrs. Carman, are preparing to discredit Farrell by producing four witnesses who, it is said, will swear Farrell was not within miles of Freeport on the night of the murder.

Considerable interest will centre on Theodore Bedell, Carman's chum. Just what Bedell will be called upon to tell is a matter of much speculation. It was Bedell who took Dr. Carman over to Hempstead to prescribe for Charles Rinhalt, a relative of Mrs. Bailey, and it was thus that Carman met her. It was to Bedell that Dr. Carman rushed, according to his story, after Mrs. Bailey was shot. Bedell did not testify at the inquest. Mrs. Carman's diary, if there was one, has not been found.

2 More Station 5 Patrolmen Wed

Two more patrolmen of the East Dedham street station have been married, making four Benedicts in the station in a month. Patrolman Joseph M. Holleran and Catherine D. Nolan were married at St. Peter's rectory, Dorchester, and Patrolman Patrick L. Crowley weds Margaret R. Sullivan in the Star-of-the-Sea Church, East Boston, today.

Walsh Suspends Hunting Season

The shooting season, which opened Monday, came to an abrupt end when Governor Walsh issued a proclamation suspending until further notice the open season for upland game, and giving as his reason the fact that forest fires increased 500 per cent. on the first day that shooting was permitted.

LADIES

The Well Known Wholesalers

A. W. JONES CO.

20 Chauncy Street

Back of Cobb, Bates & Yerxa's Summer Street Store

Give you the same purchasing advantages as milliners and retailers have at this immense wholesale millinery stocks.

2000 Fine VELVET HATS Direct from the factory to these big wholesale salesrooms. Eight newest, fine silk velvet models—on sale to milliners and public alike. $3.00 retail qualities—Wholesale to you.

$1.44

600 New Silk VELVET HATS

Made to retail at $2.50 and $4. Wholesale to you. **$1.76**

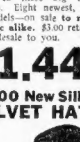

WE TRIM FREE

1000 Beautiful French Curl High Grade Ostrich Plumes

21 inches long 10½ inches wide

All colors—white or black. Our "Stanley Imperial Farm" regular $6.00 and $7.00 retail grades. Wholesale to you

$3.46

Thousands of New Fancies, Ostrich, Aigrettes, Gold and Silver, Velvets, etc.

A. W. JONES CO.

Wholesalers and Manufacturers

20 CHAUNCY ST.

Up one short flight back of Cobb, Bates & Yerxa's Summer Street Store.

Branches, Brockton, Haverhill, Beaver, Also at Lewiston and Woonsocket.

HOUGHTON & DUTTON CO.

IT PAYS TO PAY CASH

New Englands Greatest Cash Store

DOLLAR THURSDAY

SAVE $1.00 Thursday That all departments in the store may participate in this Great Dollar Sale, including Furniture, Bedding and Rugs, we will give one dollar to each and every purchaser of goods amounting to $10 or over, Thursday only. Be sure and ask for a special Transfer Card of Floor Managers, if you wish to secure this dollar saving.

One of the best attended and most talked about value-giving events of every week—DOLLAR THURSDAY is certainly a good thing for shoppers in general—they all say so. Every offer is of sterling merit. It is values like these that will increase your confidence in this store, and convincingly prove that not only do we claim to, but we usually DO undersell competition at every turn. You trade to good advantage here if you come tomorrow—for DOLLAR THURSDAY.

COME ONE—COME ALL

You Must Come to the Store for These Wonderful Values—We Will Not Fill Mail, Telephone or C. O. D. Orders

Men's Domet Shirts Good Value at $1.50 With attached collars, warm; also hundreds of sample shirts. For Thursday at 3 for **1.00** Street Floor

Pillow Cases Good Value at $1.20 Size 42x36, three-inch hem. For Thursday at $1.00 per dozen. **1.00** Street Floor

Children's Wool Underwear Good Value at $2.00 Natural wool vests and pants, sizes 20 and 22, also sleeping garments, jersey ribbed, with feet, 2 years old size only. 4 for **1.00** Street Floor

Drug Store Combination Good Value at $1.52 Consisting of 1 court test grade Witch Hazel, 25c; 1 gallon High Test Ammonia 35c; 1 pound Pure Powdered Borax, 10c; large bottle Cross Disinfectant 15c; 1 pound Sal Rochelle Salts 15c; 1 pound Denatured Alcohol 15c. **1.00** Second Floor

Men's and Boys' Neckwear Good Value at $1.50 Big price style of percale, in a variety of patterns, high and low neck, ¾ sleeves and fitted skirt. 3 for **1.00** Third Floor

Men's Lambsdown Underwear Good Value at $1.50 Shirts and drawers lined with lambsdown, sanitary fleecing, always comfortable in coldest weather 2 garments for **1.00** Street Floor

Domet Flannels Good Value at $1.25 Bleached, 27 inches wide, suitable for underwear, 15 yards for **1.00** Street Floor

Silverware Good Value at $1.98 to $3.50 One hundred pieces, quadruple silver plated ware, consisting of tea pots, syrup jugs, sugars, creamers, bread trays, fruit or berry dishes, etc. **1.00** Street Floor

Drug Store Combination Good Value at $1.00 One 32-inch bevel glass, long handle "Ebonia" fancy mirror, when engraved makes a beautiful gift. **1.00** Second Floor

House Dresses Good Value at $1.50 Percales and ginghams, in a variety of patterns, high and low neck, ¾ sleeves and fitted skirt. 2 for **1.00** Third Floor

Colored Pictures Good Value at $1.50 Religious and landscapes, matted and framed in three-inch wide gilt frames, glass size 20x24. **1.00** Sixth Floor

Cotton Fleece Blankets Good Value at $1.39 Size 70x80, in gray, white or tan. For Thursday at $1.00 per pair. **1.00** Street Floor

Women's Cotton Hosiery Good Value at $1.25 Black cotton, fashioned, medium weight, lavender top, also heavy, high spliced heels, four thread toes, wide garter welt. 3 pairs for **1.00** Street Floor

Silk Petticoats Good Value at $1.98 Made of messaline, in a variety of styles, limited number and shades. **1.00** Third Floor

Boys' Suits Good Value at $1.98 Norfolk cheviot suits in gray and brown mixtures; sizes 3 to 10 years. A wonderful bargain for Thursday at **1.00** Third Floor

Wall Paper Combination Good Value at $1.80 Consisting of 10 rolls at 8c per roll and 20 yards of Border at 5c per yard, eight different designs, floral and stripe effects, suitable for chambers for the lot **1.00** Sixth Floor

Round Centrepieces Good Value at $1.50 Lace trimmed, 24-inch, warranted all linen. At 2 for **1.00** Street Floor

Women's Silk Hosiery Good Value at $1.50 Black, allover silk plaited, seamless, high spliced heels, four thread toes, wide garter welt. 2 pairs for **1.00** Street Floor

Flannelette Petticoats Good Value at $1.50 Full size, neat flounce with scalloped edge, French band. 4 for **1.00** Third Floor

Punjab Pebble Chiffons 24 inches wide, in light and dark colors, subject to slight imperfections. 10 yards for **1.00** Street Floor

Ribbon Covered Pin Cushions Good Value at $1.50 10 and 12 inches long, made of all silk ribbon ribbon in dainty rose pattern, in blue, pink, yellow, lilac and red, trimmed with generous satin rosette bows to match. **1.00** Street Floor

Folding Cots Good Value at $2.50 All iron folding frame, with heavy helical ends and strong canvas top. These are sold subject to slight imperfections. **1.00** Fifth Floor

Glass Pantry Combination Good Value at $1.50 Consisting of 1 glass covered butter dish and sugar bowl, engraved and nickeled, also one glass table salt, consisting of one covered bottle with one square shaker, also one-half dozen one-pint Nappy Goblets, all for the 3 articles combination for **1.00** Basement

P. N. Corsets Good Value at $2.00 Medium bust, extremely long hips, daintily embroidery top, four hose supporters, good jean. **1.00** Third Floor

Axminster Rugs Good Value at $1.50 Also Wilton and Fiber; sizes 27x57 and 30x54. 2 for **1.00** Sixth Floor

Tea Kettles Good Value at $1.50 Nickel plated, on heavy copper, seamless body, bent spout, Rogers make, No. 8, large size. **1.00** Basement

Kitchen Chairs Good Value at $2.00 Very strongly made, with high spindle back and shaped saddle seat, sizes 2 finished. **1.00** Fifth Floor

Tea Sets Good Value at $1.50 Consisting of six cups and saucers, six plates decorated in delicate pink floral, platters and six, table tumblers. **1.00** Basement

Children's Sleepers Good value at $1.50 Made of good flannelette, both sleeping drawers and gowns, cut good and full; sizes 2 to 4. 3 for **1.00** Third Floor

Madras Curtains Good Value at $1.50 Imported Dutch madras curtains in several beautiful patterns, white and natural with knot extension rod. Complete at **1.00** Fourth Floor

Tea and Coffee Pots Good Value at $1.70 Pearlex inverted burner, Lindsay "Tungsten" mantle, inner globe and holophane pattern outer globe, with one extra mantle and one extra globe **1.00** Basement

Women's and Girls' Fall Boots Good Value at $2.50 and $3.00 Including a lot of "Walton" make. Per pair **1.00** Street Floor

Boys' and Girls' Pajamas Good Value at $1.50 Here are splendid domet pajamas, coat and trousers; ages 3, 10, 12 and 14 years. 2 sets for **1.00** Street Floor

Men's Trousers Good value at $1.50 and $1.98 Fine mercerized voile serge, with two-inch hemstitched hem and wide belt edge of black, green and red. Our most popular Dutch curtain. Per set, **1.00** Fourth Floor

Dutch Curtains Good Value at $1.65 Fine mercerized voile serge, with two-inch hemstitched hem and wide belt edge of black, green and red. Our most popular Dutch curtain. Per set, **1.00** Fourth Floor

Gas Burner Combination Good Value at $1.70 Pearlex inverted burner, Lindsay "Tungsten" mantle, inner globe and holophane pattern outer globe, with one extra mantle and one extra globe **1.00** Basement

Men's Slippers and Boys' Shoes Good Value at $2.50 In all sizes up to No. 3, all sheep, in man's slippers. Per pair **1.00** Street Floor

Men's Sweater Coats Good Value at $1.50 All sizes, splendid heavy weight, roomy shawl collars, plain and fancy weaves. 2 for **1.00** Street Floor

"Bell" Blouses Good Value at $2.00 With patent invisible draw string, yoke back and open cuffs, stitched collar and band styles. 3 for **1.00** Third Floor

Scotch Lace Curtains Good Value at $1.50 Fifteen inches wide, with curved end, brass extension rod complete, in white or ecru, with the new Marie Antoinette centre, that can be stained through easily. **1.00** Fourth Floor

Black and White Checks Good Value at $1.50 50 inches wide, three sizes. 4 yards for **1.00** Street Floor

Mechanical Trains Good Value at $1.50 Consisting of locomotive, tender, passenger and baggage car with track. **1.00** Fourth Floor

Men's Underwear Good Value at $1.50 Derby ribbed shirts and drawers, fleece lined, splendid Fall weight. They always sell for 50c per garment. Get a winter supply. 3 garments for **1.00** Street Floor

Serge Dresses Good value at $2.48 For women and misses, of excellent navy serge with white hair line stripe; a remarkable value at **1.00** Third Floor

Odd Portieres Good Value at $1.65 Reds, browns and greens, some with tapestry borders, can be matched, 3 large collection from which to choose, all perfect. Each **1.00** Fourth Floor

Pearl Beads Good Value at $2.00 Indestructible pearl graduated with solid gold clasp, in a velvet lined box. **1.00** Street Floor

Women's Cotton Underw'r Good Value at $1.50 Heavy fleece lined cotton gauze, bleached and pearl, fine ribbed, sizes 4, 5 and 6. 3 for **1.00** Street Floor

Men's Underwear Good Value at $2.00 Wool shirts and drawers, fine medium weight, natural gray color. The equal of any $1 garment. Our price is 75c each. 2 garments for **1.00** Street Floor

Lawn Waists Good values at $2.50 and $2.00 Of beautiful voile and lingerie, some slightly soiled, handsomely trimmed with lace and embroidery. **1.00** Third Floor

Grocery Combination Good Value at $1.30 Consisting of one 10c large family package Quaker Oats, one 10c package Cream of Wheat, one 10c package Malta Vita, 2 packages Family Mocha Blend, 1 pint Standard Cocktail and Mince Meat, 1 lb. for **1.00** Second Floor

FEAR ARIZONA STATE TROOPS ON BORDER WOULD CAUSE CLASH

WASHINGTON, Oct. 14.—After an extended conference with the President, Secretary of War Garrison today requested Governor Hunt of Arizona not to send militia to the Mexican border because such action might precipitate "grave international complications."

Hints that a clash might occur between the United States troops and the Arizona militia if the latter were sent by the Governor to the border were reported from Naco today. Colonel Hatfield ridiculed the rumor, but when he was asked what his troops would do if the militia came he replied:

"Why, if the militia comes here we will keep them out of the danger zone just like other non-resident civilians."

Government officials admitted today that the situation on the border is the gravest that the United States has faced since the occupation of Vera Cruz. Governor Hunt's telegraphed Secretary Garrison that he intended to send all available Arizona militia to Naco despite the opposition of the citizens of the State. Secretary Garrison replied that the United States troops already in Naco were doing everything possible to prevent injury to life and property on this side of the border, and that declaring war on Mexico and that the presence of the State troops would only complicate matters.

Governor Hunt, in informing the War Department that he intended to send troops to Naco concluded with the declaration that "Arizona citizens must be protected."

SEND SECOND MESSAGE.

After the conference at the White House the Secretary of War sent another message to Governor Hunt requesting him in the name of the President not to move the militia at present and promising that the federal troops would do everything possible to preserve order. Brigadier-General Bliss, commanding the American troops along the border, reported to the War Department today that the "Constitutionalists" garrison at Naco, Sonora, numbers about 2,500 and that they are outnumbered by the attacking force by about 1,000. Neither side, Bliss added, was strong enough to attack, but it is reported that reinforcements are coming up from the South for both sides.

"There are fourteen troops of cavalry and four machine guns at Naco, Arizona, to keep order on this side of the line," Bliss reported, "and the greatest danger is to sightseers, who insist on going near the zone of fighting. On Sunday the American soldiers halted a party of sixty automobiles from Bisbee, Ariz., who had come down to watch the fighting. Everything possible is being done to protect life and property."

Secretary Garrison's message to Governor Hunt read:

"The arrival of militia might precipitate an ill considered move, which would bring about armed conflict, with consequences which no one could foresee."

He added that the President heartily concurred in this view.

A later dispatch from Governor Hunt stated that the situation at Douglas, Ariz., was critical and that a soldier and a child on the American side of the line had been struck by bullets from the Mexican garrison at Agua Prieta.

A report from General Bliss on the situation in Douglas stated there was heavy firing at Agua Prieta on Monday, but that no one was injured. Two troops of the Thirteenth Cavalry are patrolling the border there and two additional troops have been ordered from Columbus, Ariz.

Another report from Colonel Hatfield at Naco stated that a few Mexicans crossed the border by mistake, but there was no attempt to invade the United States as reported.

The Mexicans were immediately turned back. Bullets are dropping continually in Naco, Ariz., Colonel Hatfield added, and three persons in the town have been wounded. A Mexican woman and her baby sustained flesh wounds in the leg and arm, and Leo Hale, an American, was shot in the hand.

Lies Down on Tracks To End His Life

Joseph Ardenigo of Sheafe street held up a train on the Boston, Revere Beach & Lynn Railroad by stretching himself across the tracks on the trestle between Thornton and Winthrop Beach stations in Winthrop. At Winthrop police station Joseph said he was bound to die and would do it again if released. Today he pleaded guilty in East Boston District Court to intoxication and to trespassing on the railroad property. He was fined $5 for trespass and sentenced to ten days for observation on the intoxication charge. He appealed and was held in $200.

Stocks to Be Sold in Toronto Tomorrow

TORONTO, Ont., Oct. 14.—The necessary resolutions providing for reopening of the Toronto Stock Exchange on a limited basis has been passed and the actual operations in the interlisted stocks will begin tomorrow.

Trachoma Holds Up Italian Count

Trachoma, discovered by the immigration officials, has held up Count Pietri Pursuneo, an Italian. He is under treatment at the Eye and Ear Infirmary. The officials believe he will be able to land in a couple of weeks.

Business Notice.

CASTORIA

For Infants and Children

In Use For Over 30 Years

Always bears the Signature of Chas. H. Fletcher

GEORGE R. FREEMAN, son of United States naval surgeon, who was run over and killed by auto truck.

The East Dedham street police today sought the reckless chauffeur who ran down and fatally injured Terence J. McNally, thirty-six, Spanish War veteran and legless cripple, while McNally was seated in his wheel-chair in front of No. 256 Columbus avenue.

The impact made splinters of McNally's machine, while he himself was hurled twenty feet and landed almost in the middle of the avenue and in the path of other autos.

George R. Freeman, son of Major G. F. Freeman, a United States naval surgeon, is also dead at the Forest Hills Hospital from a fracture of the skull and internal injuries received when struck by a big truck on River street, near Maple street, Hyde Park. John Waters, eight, of No. 2315 Eustis street, Roxbury, was returning home from school when run over by a truck at George and Woodward streets, Roxbury. The lad was picked up and taken to the City Hospital, where it was found his skull had been fractured and that he had received internal injuries. At the hospital today it was stated he would probably die.

Crossing Tremont street, at School street, William Shea, thirty-six, of No. 108 Cazen street, was struck by an automobile driven by Albert J. Singer of Chestnut Hill and owned by James A. Lowell, whose address is also Chestnut Hill. Shea is suffering from severe bruises.

BRAVES TO INVEST WINNINGS IN FARMS

Continued from First Page.

wind shortstop, said he is going to put his money in the bank.

"All the other money I get hold of is going into the bank, too," said Maranville. "My ball playing days will be over sometime and when they are I'll want to have enough money laid aside to enable me to start in a good paying business."

Charley Deal, third baseman, is going to buy a farm near Wilmington, Pa. Oscar Dugey, the utility infielder, will put a farm near his home in Palestine, Texas, and "Josh" Devore, substitute outfielder, will buy a farm near Chillicothe, Ohio—his home town.

Pitcher Bill James will buy some stock in a mine in Placer County, California.

"It's a good paying proposition and it's safe," said James. "So that's where my money will go. No frivolling if I can help it."

Ted Cather, outfielder, will place his wad in the bank "until such time as I see a good, safe investment." Outfielder Whitted will buy some real estate with his share, and Larry Gilbert, another outfielder, will do the same with his.

Pitcher Pitcher was the only Brave who admitted the possibility of part of his money being spent in the purchase of "a moderate-priced automobile." The Braves, it seems aren't afflicted with automobilitis, as were the Red Sox, Giants and Athletics.

Pitchers Tyler and Coombs are among those who will buy farms. Tyler wants to get one somewhere up in New Hampshire, near his home, while Coombs will buy a farm around Lufkin, Texas, his home town. Catcher Bert Whaling, who hails from Seattle, will be another farm purchaser. He has picked out one in the State of Washington.

Joe Connolly, the outfielder, will put his money in the bank for the time being.

"Either or I may buy a farm around Waynesboro," he said.

The winnings of Pitcher Paul Strand, Umpire Infielder Mitchell and Pitcher George Davis will go into the bank. Pitcher Al Mamaux, also of Waynesboro, announced that "I might spend a little first, but the great bulk goes into the bank."

Pitchers Cottrell and Hess are looking around for some "safe, sure investments."

"When I find it that's where my money will go," said Hess.

"That's my sentiments," said Cottrell.

J. Carlisle Smith, the third baseman, is in a hospital at present, suffering from a broken leg, but Smith, of a thrifty nature, undoubtedly will put his money into the bank.

Photographers Hear Speakers

At today's session in the annual convention of the Photographers' Association of New England in Copley Hall there will be addresses by Rylant W. Phillips, Philadelphia, on "The Great Mistakes and Its Remedy," Secretary Hoffman and President Chester Towles. There will be a banquet tonight.

Wearisome Home-Searchers

Are out of date, for the modern man and wife find their home through the Real Estate columns of the Boston AMERICAN. Exceptional Opportunities Today.

AT ONCE! PAPE'S DIAPEPSIN STOPS INDIGESTION, GAS, SOUR STOMACH

Don't suffer! Here's the quickest and surest stomach relief known.

Time it! In a few minutes all stomach distress goes. No indigestion, heartburn, sourness or belching of gas, acid, or eructations of undigested food, no dizziness, bloating, foul breath or headache.

Pape's Diapepsin is noted for its speed in regulating upset stomachs. It is the surest, quickest stomach doctor in the whole world, and besides, it is harmless.

Millions of men and women now eat their favorite foods without fear—they know it is needless to have a bad stomach.

Get a large fifty-cent case of Pape's Diapepsin from any drug store and put your stomach right, stop being miserable—life's too short—you're not here long, so make your stay agreeable. Eat what you like and digest it; enjoy it, without fear of rebellion in the stomach.

Pape's Diapepsin belongs in your home. Should one of the family eat something which doesn't agree with them, or in case of an attack of indigestion, dyspepsia, gastritis or stomach derangement, it is handy to give instant relief.

ADVERTISEMENT.

'Rigoletto' Sung by Boston Theatre Opera Company

"Rigoletto" was sung by the Boston Theatre Opera Company last night. This old and popular relic of grand opera received a performance which pleased the audience so much that the duet at the end of the second act was given two encores.

Milla Piron, a baritone, who sang small parts during the first season of the Boston Opera Company, appeared in the title role. He has grown in voice and presence since those days and is now a forceful actor with a rich and noble voice. He made of Rigoletto a very impressive characterization.

Miriam Ardini as Gilda looks the part and sings it well. The music suits her better than does Lucia, and it is within the range of her present powers.

Alice Gentle made much of the part of "Maddalena" more than most coloratures she has the personal qualifications of a siren.

Roberta Sicchetti as the Duke is a good actor and has a fine presence. He could cure himself of a weakness for singing out of tune, he would be desirable in such a role. He rarely sang on pitch in the last and greatest scene of the opera.

THE STAR OF BETHLEHEM COMING BACK.

Professor Suthous Lattilier, the distinguished astrologer, discusses the interesting evidence that the comet now visible is the same celestial visitor that has heralded the most momentous events in human history.

SEE SUNDAY'S AMERICAN.

JOAN SAWYER TELLS HOW TO DANCE THE MAXIXE.

Another complete course of instruction in a modern dance prepared especially for this newspaper by Joan Sawyer, one of the most accomplished dancers of the present day.

SEE SUNDAY'S AMERICAN.

FRUIT LAXATIVE FOR SICK CHILD GIVE "CALIFORNIA SYRUP OF FIGS."

Cleanses tender little stomach, liver, bowels without injury.

Every mother realizes that this is the children's ideal laxative and physic, because they love its pleasant taste and it never fails to effect a thorough "inside cleansing" without griping.

When your child is cross, irritable, feverish, or breath is bad, stomach sour, look at the tongue, mother! If coated, give a teaspoonful of "California Syrup of Figs," and in a few hours all the foul, constipated waste, sour bile and undigested food passes out of the bowels and you have a well, playful child again. When its little system is full of cold, throat sore, has stomach ache, diarrhoea, indigestion, colic—remember a good liver and bowel cleansing should always be the first treatment given.

Millions of mothers keep "California Syrup of Figs" handy; they know a teaspoonful today saves sick child tomorrow. Directions for babies, children of all ages and grown-ups are plainly on each bottle.

Ask your druggist for a 50-cent bottle of "California Syrup of Figs. Beware of counterfeits sold here. Get the genuine, made by "California Fig Syrup Company." Refuse any other fig syrup with contempt.

ADVERTISEMENT.

THE C. E. OSGOOD CO. THE C. E. OSGOOD CO.

Osgood—The Helping Hand for Home-Makers

There Are Three Important Reasons Why Osgood's Is the Natural Trading Centre in Furniture:

1—High Quality of Merchandise
2—Lowest Prices at All Times
3—Helpful Credit for Everybody

Free Delivery of Goods in Our Own Auto Trucks

When In Doubt Buy Of OSGOOD

New England's Greatest Furniture Store

749-756 WASHINGTON ST., BOSTON

Just a Few Steps From the Boylston and Essex Tunnel Stations.

Iron Beds Exactly like illustration; all sizes; heavy ornamental white enamelled tubing, with brass trimmings; regular price $12.00; our price this week **9.45**

Good Rugs Were Never So Underpriced in This City

$55.00 Seamless Wilton Rugs, 9x12	44.50
$50.00 Seamless Wilton Rugs, 8.3x10.6	39.75
$46.00 Wilton Rugs, 9x12	36.50
$42.00 Wilton Rugs, 8.3x10.6	32.50
$28.00 Axminster Rugs, 9x12	21.75
$24.00 Axminster Rugs, 8.3x10.6	19.75
$4.50 Axminster Rugs, 30x63	3.45
$2.50 Axminster Rugs, 27x54	1.95
$11.00 Bungalow Rugs, 9x12	8.45
$6.00 Bungalow Rugs, 6x9	4.25
$3.00 Bungalow Rugs, 4x7	2.25

Your Credit Is Good Here

Our Guarantee to Customers

Following our usual custom of protecting our credit customers against possible loss and hardship, we remind them that we give a receipted bill in full on balances due on credit accounts up to $500 in case of a customer's death, as per our printed agreement on lease.

Your Credit Is Good Here

Dressers Exactly like illustration; golden oak; divided top drawers; large bevel French plate mirror; regular price $14.00; our price this week **9.75**

Parlor Rockers Exactly like cut; golden oak frame; Chase leather cover; regular price $8.00, our price this week **4.95**

Parlor Heaters Exactly like illustration (Quiry Oak No. 13), made of good iron, carefully finished, handsomely trimmed with nickel. Regularly $10.00. Our price this week **7.95**

WE KEEP OPEN SATURDAY EVENINGS

Your Credit Is Good Here

THE C. E. OSGOOD CO. THE C. E. OSGOOD CO.

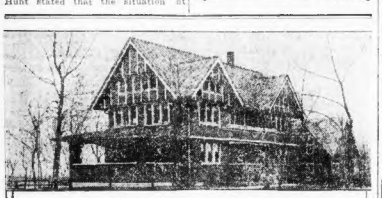

This shower here Penco Metal Shingles look

Penco Since 1869

Metal Shingles

Would you like a roofing which costs less than wood, is handsomer than slate and outlasts steel? Then Penco Metal Shingles are for you.

Penco Metal Shingles are made of the specially prepared Hampton Sheets. Hampton iron resists rust. That's why Penco Metal Shingles outlast by far any ordinary roofing.

Good looking? Handsome is the word. The iron base is coated with pure tin, then painted a slate gray. Of course you can paint them any color you like. Penco Shingles also come galvanized with a heavy coating of zinc. This makes extra protection and extra long life.

Penco Shingles are for you—because they make your property worth more, look better, last longer and make your roof weather-, fire- and lightning-proof.

No repairs to make. You can lay them yourself.

Loxon Tile

A sheet iron resisting roofing which has all the splendid qualities of Penco Shingles. Made of Hampton Sheets. Galvanized, in lengths of 6 to 12 feet. No nails to pull out. But one solid roof—locked on tight. Any painter can give LOXON a very attractive copper finish.

Write for FREE Samples

PENN METAL COMPANY
(Founded 1870)
60 Arch St., Boston, Mass.
Makers of Metal Lath, Metal Corner Bead, Metal Ceiling, Concrete Reinforcement and all forms of Sheet Metal Building Material

Costs less to buy
Costs less to lay
No repair bills
Resists rust

His Own Joy-Foundry

Each of the healthy New England lads in the iron works has a little joy-foundry of his own. When they pack their old-trusty pipes with Mayo's Cut Plug and light up, you can see that smile of satisfaction spread over their faces.

They find steady comfort and healthful enjoyment in rich, sweet, pleasing Mayo's Cut Plug tobacco, morning, noon and night. They're always happy as long as they have their

Mayo's Cut Plug

Mayo's is the kind of tobacco you can smoke to your heart's content, all day long, all year 'round. It is pure Burley leaf, aged to delightful mellowness and sweetness.

We make Mayo's a *Cut Plug*, because New England smokers *prefer* Cut Plug to any other form of pipe tobacco. And they prefer Mayo's to any other Cut Plug. Mayo's packs well, burns evenly, and gives a cool, fragrant, pleasant smoke. It's *real* pipe tobacco.

Sold everywhere in handy 5c packages.

THE AMERICAN TOBACCO COMPANY

BURGLARY 'FRAME-UP' CHARGED IN SHARON DETECTIVE TANGLE

Here is the real story of how James D. Crawford of No. 32 Oakwood street, Dorchester, a young investigator attached to the Boston branch of the W. J. Burns Detective Agency, was mistaken for a bold, bad burglar named "Casey" by the Sharon police and handcuffed and jailed for hours, after he had bagged Arthur Earle, as the ring-leader of a gang of alleged crackamen who are said to have been terrorizing the town.

Earle, a swaggering youth of twenty-four, son of Mrs. Frederick Clarke of Forest Hills, and formerly of Sharon, insists that the Burns investigators who were secretly hired by the Selectmen "framed" a burglary to trap him. He insists that "Casey," which was the nom de plume selected by Crawford while on the trail, be prosecuted instead of him.

And there you have the crux of the tangle that has the voters of Sharon all mussed up at present. Earle's case was continued until next Tuesday for a hearing. He is charged with having attempted to burglarize the dwelling of A. M. Bartlett on Lake Massapoag street. More arrests are looked for in a day or two. The Sharon police are now very much on the job.

SELECTMEN SORRY.

But it seemed that Chief Harvey E. T. Derry was baffled before the Burns men arrived on the scene. There had been a series of "breaks," property owners were stirred up. The selectmen decided to import detective talent. They consulted the W. J. Burns National Bureau at No. 201 Devonshire street. Young Crawford, an alert, clean-cut young fellow, was assigned to the job.

"I started in last June," said Crawford today. "I roomed in Sharon for a week and went under the name of Casey. But in a small town if a fellow hasn't got employment people become suspicious. I found they were getting wary of me, so I shifted to Stoughton and killed all the time I could in Sharon to get the lay of the burglar gang.

"Finally my attention was directed to Arthur Earle. Arthur is some dresser and a slick young chap. He's keen, too, let me tell you. I had hard work winning his confidence, but once his tongue loosened he told me much and took me among pals in Boston and showed me things, and I heard all the code language and had to copy time of it playing my role.

"I must not discuss certain matters as the case is pending in court, but there will be interesting disclosures when the proper time comes.

"We will not have to depend on the break that led to Earle's arrest. I understand Arthur is sure to be punished and that I promoted the stunt. That's a real joke, Arthur didn't need much coaching. All he needed was fancied support and I went along to see how far he would go.

FUNNY FEATURES.

"There were many funny features about the Sharon assignment until I landed in a cell and then it was no laughing matter, because we had the biggest kind of trouble getting me out again. The Sharon Selectmen engaged our services secretly. The town police were not wise. When we landed at Earle's last Friday night I started for my home in Dorchester. It seems the alarm was sounded at midnight that a confederate had escaped and was headed for Mattapan by trolley. I was "Casey," the supposed fugitive.

"When I explained matters to the Dorchester police there was a good laugh all round. It seemed a comedy until intimate friends learned I was in custody, and then it was anything but a joke. I felt humiliated. But when Chief Derry arrived from Sharon in an automobile he felt he had the biggest kind of a catch. 'So it's our suspect, Casey, is it?' exclaimed Derry gleefully. 'I thought we'd land you.'

"From the time I had struck the town I had been suspected because I could dress so well without working. Acquaintances there tipped me that was what was being handed around about me.

"Chief Derry felt 'Casey' was the author of the numerous breaks. It didn't know all this until after I had been collared as a suspect. Securely handcuffed I was whisked in an auto to the Sharon lock-up and clapped in a cell from 2 until 6:30 Saturday morning. I didn't like the feel of the bracelet. I didn't relish the bars. It didn't take long for the comedy features to wear off.

TRIED TO EXPLAIN.

"I tried to explain, but Chief Derry thought I was putting one over on him. He had seen me hanging around too long. Then I managed to notify Superintendent O'Leary of our bureau, who hurried to my rescue, and, after a long argument managed to persuade them to release me.

"But the Selectmen had to explain that they had hired us and had to corroborate what Mr. O'Leary and I said before Chief Derry consented to see it our way. And there you have the true version of the capture of 'Casey,' the outlaw, without the evidence which must not be mentioned at this time."

"I'm after Casey," Chief Derry admitted today. The Burns people sent him out four or five months ago to get in with the young fellows here. Last Friday he and Earle broke into Bartlett's house. 'Casey' was in the house, but Earle was caught outside. I arrested 'Casey,' but the Selectmen asked me to let him go, and of course I'm under them.

"Earle is held in $2,500 bail for trial October 20. You see, I arrested a burglar here about the first of September. There'd been a lot of breaks before that—but there haven't been any since. 'Casey' was here to catch a burglar. Anyway, I'm working on the case."

Women's Publicity Club Names Officers

Mrs. George B. Gallup, Boston, has been elected president of the Boston Women's Publicity Club. Other officers chosen are: Mrs. Ida May Pierce, Winchester, vice-president; Mrs. William H. Foster, Boston, secretary; Mrs. O. L. Story, Arlington, treasurer, and Mrs. Jane Butland, Boston, auditor.

Passenger Agents to Meet in Boston

SAN FRANCISCO, Oct. 14.—At a business session here of the American Association of Travelling Passenger Agents, which is touring California, Boston was chosen unanimously as the convention city for 1915, and L. F. Manning, Santa Fe, elected president, with headquarters at Boston.

The Tragic Life Story of Mildred Sullivan, Maine's Prettiest Girl

State and county officials in Maine are still hard at work, searching for Mildred Sullivan, dead or alive.

The disappearance of the "Belle of Aroostook County" has proved to be one of the most puzzling mysteries in the history of the Pine Tree State.

Parents and townspeople generally realize that for a school girl of seventeen to disappear so swiftly and effectually as an apparition, is unusual and uncanny.

That accounts for the intense interest in the case. The AMERICAN today prints the first instalment of a narrative embracing the life of the Houlton girl and a comprehensive summary of the tragedy based on a full and painstaking investigation by a staff reporter who was on the scene a fortnight.

Be sure and begin the Mildred Sullivan serial today.

CHAPTER ONE.

It is now forty days since Mildred Leah Sullivan, the pretty schoolgirl of Houlton, Me., disappeared. The mystery that shrouds her fate has absorbed and shocked New England. It is a mystery no nearer solution than it was on Friday, September 4, when she vanished like a vapor from Presque Isle, where she had gone in the care-free exuberance of youth to attend the harvest fair.

What became of her or her body may never be learned, unless somebody confesses. Every day the authorities at Presque Isle and Houlton are deluged with false rumors. Millie is reported to have been seen at points near and distant, with married men and suspicious-looking girls and women. With every fresh report, public opinion seems to waver and the mystery to become more involved.

Clew after clew has been exploded and theory after theory set aside until the close of the sixth week finds the investigators just as much in the dark, so far as the disposition of the girl or her remains are concerned, as they were when they began the inquiry.

Opinion in New England appears to be divided as to whether Mildred is dead or alive. Up in Aroostook County, however, where the facts are studied at close range and the intimate details better understood, few, save the grief-stricken father and grandmother of the missing girl, think her alive. Her father feels she is dead.

Girl's Body Taken Away and Hidden?

The State officials insist that Mildred is dead. They say that everything in the case they have weighed shows Millie died as the result of illegal treatment and that her body was smuggled away from a house in Presque Isle at night and hidden, perhaps for all time, in a forest grave or at the bottom of one of the lakes, ponds or streams that abound on the New Brunswick boundary close by.

County authorities argue that if Millie were alive she would have returned long before this or at least have been heard from.

County Attorney Archibald is so certain the girl is dead that he isn't bothering his head about the annoying crop of rumors. He and his assistants are more anxious to locate the body. They are satisfied that only a few persons were aware of what was done with the victim's remains.

Ponds and rivers have been dragged, woods and thickets searched, and even the sacred precincts of cemeteries inspected. The AMERICAN staff correspondent got no notion that to conceal a body in a newly-made grave might thwart suspicion and

Mildred Sullivan, the missing belle of Aroostook County, Me.

obliterate the trial. He visited all the cemeteries in the vicinity. On the Four Falls road leading across a bridge in Fort Fairfield where a suspicious automobile was seen speeding at 2 o'clock on the morning after Millie Sullivan vanished there nestles a country cemetery just over the line in New Brunswick. Five graves were fresh, but beyond suspicion, owing to the faded floral pieces with cards still attached.

But in the centre of the reservation was an old grave that showed unmistakable evidences of having been recently disturbed. The firm sod was broken by a circular area of disturbed earth a yard across and fresh earth was scattered near. This find looked promising. The grave digger was hunted up in the village. He substantiated the hypothesis, but the grave had been opened for another purpose, and within two weeks. It was feared that a woman had been placed in the wrong lot, and on request of members of the family a hole had been dug to ascertain. And thus another likely clew faded.

Now comes the discovery of a freshly dug hole resembling a grave near Monson Pond on the boundary. Deputy Sheriff Graves inspected the excavation, but found no bone. He said something had plainly been in the hole and removed. The fact that this hole is close to the place where hunters from Fort Fairfield reported to have seen a flock of more than 100 crows acting excitedly for days, gave strength to the Monson Pond discovery, and added significance resulted from the finding of a fur coat and cloth top coat by two boys near a stack of railroad ties on the Canadian Pacific Railroad between the fruiting park and the Aroostook River on the outskirts of Fort Fairfield.

Racing Auto Suggests Clew.

These occurrences have renewed activities in the boundary hamlet. Houlton and Presque Isle officials are inclined to think there is more chance of discovering the body in that vicinity than any other, owing to the evidence that an automobile having been heard racing at top speed along the highway to Fort Fairfield from Presque Isle the night Millie Sullivan is thought to have died.

While the rugged boundary landscape is being raked for miles in the search for pretty Millie's body, counsel for both sides are perfecting their cases for a legal battle the like of which has seldom been fought in Maine.

Dr. Dudley has rich and influential relatives and friends and energetic college and fraternal sympathizers who will spare no trouble or expense to free him.

Miss Michaud, charged like Dr. Dudley with being a principal to an illegal treatment, has fallen out with him, the police say, and Miss Pelletier, who is charged with being no accessory after the fact.

Miss Michaud is expected by the police to turn State's evidence. Etta Pelletier, younger sister of Alice, has been freed by the court. The fact that Dr. Dudley and the three young women were all arrested in Boston makes the tragedy as interesting to Massachusetts people as to residents of Maine.

County Attorney Archibald claims to have a perfect case for the Grand Jury, which will convene at Houlton on Tuesday, November 17. If the Grand Jury returns indictments the trial is expected to result in disclosures that will involve many prominent residents of the county.

The characters involved in this rural tragedy are varied and interesting and the elements would furnish fertile material for a novel or play.

Standing out in sharp contrast to them all was the victim, Mildred Leah Sullivan, a typical country girl, with rosy cheeks, merry eyes and a wealth of soft brown hair, a girl who loved her home and her parents and brothers and sisters and who was demure and unsophisticated for one of seventeen years.

(To Be Continued Tomorrow.)

Genevieve Clark to Join Mercy Band

WASHINGTON, Oct. 14.—Miss Genevieve Champ Clark, daughter of the Speaker, will serve on the Committee of Mercy of New York, to relieve the sufferings of war victims.

STOP SCRATCHING! FITZGERALD'S HAIR SOAP KEEPS HEADS CLEAN

KEEP SCHOOL CHILDREN'S HEADS CLEAN

THE BANISH MEN'S HAIR SOAP. Cleans your head, makes hair soft, removes dandruff & dirt, leaves the hair luxuriously fresh & healthy. No drugs or lime rendering harmful. 25c. & 50c. worth its weight in gold. At all druggists.

N. Sallinger With His Original Order Check Holds the Key to the Credit Business in New England

IN THE HEART OF THE CITY
Boston Mass. Oct. 1914.
This Order Check Accepted Same as Cash by the Big Store
Deliver to Mr. or Mrs. Any Goods to the value of Family Name Only
Goods to be Charged to Account of
The Peoples Credit Company
For Any Amount Not Exceeding
Signature of Purchaser
Countersigned
Issued for ANY AMOUNT

With This Famous Order Check You Can Get Credit at the Big Stores for $1.00 a Week

I HAVE been in the credit business in Boston for eighteen years and have always been honest with my customers—I have never made misleading statements.

The confidence of the public has always been my biggest asset.

My Original Credit System Insures the Public a Square Deal

Through this wonderful credit system you can now take advantage of the numerous money-saving items advertised in the big store "sales"—and pay for them in an easy, convenient manner.

By absolutely fair dealing my business has grown to enormous proportions and I now stand pre-eminent in the credit business of New England, as more than 95,000 satisfied customers can testify.

I am the originator of the now famous ORDER CHECK SYSTEM through which the public can buy on credit at the big cash stores at the regular cash prices and pay $1.00 a week.

MY ORDER CHECK is accepted just the same as cash at 52 big department and specialty stores of Boston, whose aggregate stocks are over $20,000,000.

You can make your selection at any of these stores and I will give you an ORDER CHECK for whatever amount you may select.

It is not necessary to present this ORDER CHECK until after your purchase is made, and you can take advantage of the big bargains advertised by the cash stores just the same as though you were a regular cash customer.

The merchandise will be delivered to you personally or will be sent to you in the delivery wagons of the big cash stores.

The labels of these cash stores appear on every article you buy. Every consideration accorded cash customers is given you, and always remember that no person with cash can buy goods for less than one using my ORDER CHECK.

N. Sallinger

Absolutely Private Offices for All Customers

Peoples Credit Co "DIFFERENT FROM THE REST"

Our Only Boston Address 501 Washington St. Corner of West Street

Providence Establishment - - 303 Westminster Street

Open Evenings

Nearly Opposite R.H. White Co.

IN THE HEART OF THE CITY

DULL, SPLITTING, SICK HEADACHE

Dr. James' Headache Powders relieve at once—10 cents a package.

You take a Dr. James' Headache Powder and in just a few moments your head clears and all neuralgia and pain fades away. It's the quickest and surest relief for headache, whether dull, throbbing, splitting or nerve-racking. Send someone to the drug store and get a dime package now. Quit suffering—it's needless. Be sure you get Dr. James' Headache Powders—then there will be no disappointment.

—ADVERTISEMENT.

Hailparn's Waists are the Talk of the Town

Famous for Their Suits and Coats

Hailparn's 35-41 WINTER ST.

Handsome Silk Poplin DRESSES For Women and Misses, $15.00 Value $10.98

For Wednesday, Thursday, Friday and Saturday

More Astounding Values in COATS AND SUITS FOR WOMEN AND MISSES

Black ink and cold type can do little justice in describing these garments. They possess **quality, individuality** and **distinction** in dress, and at the **Sale Price** are unmatchable. It's a real **Money-Saving Opportunity.** Seeing is believing. Every customer will become a staunch friend.

$12.50

These Handsome Block Pebble Epongé COATS

That any woman would admire if she paid $22.50 for same. Our price this week

$12.50

This Coat is fancy cut and has plush trimmings. Colors are new delft blue, navy, brown and black. Sizes for women and misses—14 to 42.

$14.75

For These Beautiful SUITS

They are Worth $24.75.

Made of fancy weave chevriot; skirt has the new wide effect; insert pleats with the new long coat, short vest effect; outlined with fancy buttons and silk velvet collar.

$14.75

OTHER COATS AND SUITS

Comprising a wide range of styles and priced from $10.98 to $35.00

Absolute values of which are from $18.50 to $57.50, will also be placed on sale.

Did you ever see your milk bottles washed, filled and capped.

Capping Hood Bottles By Machinery.

Hood's Bottles are all sterilized, filled and capped by machinery. We take no chances with unclean hands.

How about your milkman?

A Hood wagon will pass your house tomorrow morning.

Can You Afford to Let It Go By?

Does Your Milk come from a clean farm?

Does anyone ever inspect the dairy to see whether the cows are clean?

Is the stable clean?

Is the man that does the milking cleanly and healthy?

Are the milk bottles thoroughly sterilized?

Is the milk promptly cooled and kept cool until delivered?

and—

is the milk you buy Perfectly Pasteurized?

H. P. Hood & Sons can answer yes to all these questions.

Can your milkman honestly answer yes?

Unless he can he is constantly jeopardizing the health of you and your family.

92.2% Perfect at the Brockton Fair

H. P. Hood & Sons

Order from our salesmen, write or telephone

KAISER'S 'TEN COMMANDS' TO STRIP FRANCE

PARIS, Oct. 14.—Georges Clemenceau publishes a letter which he says he received from an American diplomat, relating a conversation which Ambassador Herrick had with a German-American banker at Newport at the end of August. The banker handed the Ambassador a slock for the German Red Cross and then asked:

"What does the Kaiser expect to get from France if he wins?"

Ambassador Herrick, according to the letter, replied:

"These are the ten German commandments regarding France. We shall demand:

"First—All the French colonies, including Morocco, Algeria and Tunisia.

"Second—French territory from Saint Valery to Lyons, or one-quarter of France, with fifteen million inhabitants.

"Third—An indemnity of two thousand million dollars.

"Fourth—A commercial treaty enabling German goods to enter France free of duty for twenty-five years, without reciprocity, and then a resumption of the terms of the Frankfort treaty.

"Fifth—The suppression of recruiting in France for twenty-five years.

"Sixth—The demolition of all French fortresses.

"Seventh—France to surrender three million rifles, three thousand guns and forty thousand horses.

"Eighth—Free patent rights, without reciprocity, for twenty-five years.

"Ninth—France to abandon diplomatic relations with England and Russia.

"Tenth—A treaty of alliance with Germany for twenty-five years."

Regarding Russia, Ambassador Herrick added, according to this letter: "We shall bury her and then exterminate England. The latter will attack Russia for treachery and both would call on us for help.

"Above all, we must crush France and reduce her to the condition of Portugal or Turkey, even if it is necessary to kill five million Frenchmen."

HOW STUDENTS AT WELLESLEY READ BROWNING

Here's how the Wellesley College News describes a Browning night recently by some of the girls:

"During the half-hour from 9:30 to 10 o'clock on the evening of October 2, Shafer living room witnessed a most unusual demonstration of the famous news-carrying from Ghent to Aix by a band of riders before its own fireside. Elizabeth Hoop read the poet's version of the incident, while Shafer's strong riders presented their version. By urging on rocking-chair steeds, whose necks were fashioned according to the manner of hockey sticks, Dorothy Roberts, Margaret Woods and Dorothy Baldwin gave a vivid realization of the difficulties of the ride.

"The scenery also moved, especially the electric light globe, which slowly sank to rest from its height into a soft green cushion upon the floor. As soon as the hero and his steed galloped into Aix (on the west side of the fireplace) its citizens rushed out to meet them, reviving horse and rider with denatured alcohol as the poet's and actors' version came to a simultaneous ending."

Postal Clerks Hid Heads in Mail Sacks

SHREVEPORT, La., Oct. 14.—Two mail clerks on Kansas City Southern train No. 3 say they thrust their heads into mail pouches and kept them there at the command of a robber who boarded the train at a switch two miles north of here and escaped with the registered mail.

The clerks, T. L. Anderson and J. L. Vaughn, negroes, do not know where the bandit left the car, because they did not dare remove the sacks until the train stopped at the railroad shops, a mile north of the switch, where the rubber boarded the train.

GERMAN ARMY'S FOOD SUPPLY FOR A WEEK DWARFS CATHEDRAL

The great loaf of bread would stand 398 feet high, the meat 180 feet, the potato 188 feet, the sugar 38 feet, coffee 30 feet and salt 27 feet.

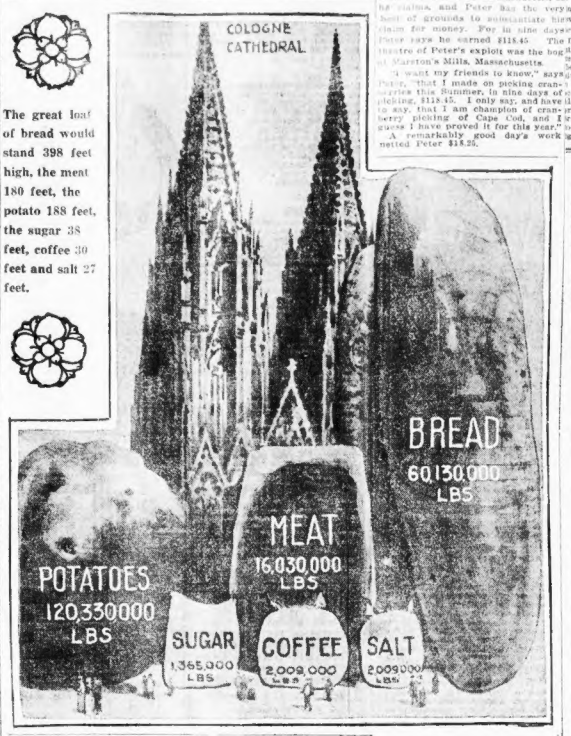

Make Room for Thatcher in Cape Cod's Hall of Fame

TAUNTON, Oct. 12.—Peter Thatcher, 90-14 Main street, is the champion cranberry picker of Massachusetts, he claims, and Peter has the verynot-bent of grounds to substantiate hiere nations. The sale is being Novemclaim for money. For in nine days or 3 and ends December 7, 1914. Peter says he earned $118.45. The theatre of Peter's exploit was the bog at Marston's Mills, Massachusetts.

"I want my friends to know," says Peter, "that I made on picking cranberries this Summer, in nine days of picking, $118.45. I only say, and have to say, that I am champion of cranberry picking of Cape Cod, and I guess I have proved it for this year."

A remarkable good day's work netted Peter $18.25.

ell 1,250,000 Acres of Indian Lands

LEHIGH, Okla., Oct. 12.—A million d a quarter acres of government al government for sale by auction various county seat towns. The lands are in the Choctaw and Chickasaw nations. The sale is being Novemor 3 and ends December 7, 1914.

The lands are timber and agricultural lands. The coal lands are a very best lands in Oklahoma.

They are provided into small tracts table to the home builder, and are to be sold for one-fourth cash; the d one-fourth in one year, the balance to be paid in one year at 5 per cent. interest, making it possible for any person to get a home direct from the Federal government, insuring a perfect title.

Mine Trawlers Lost With Crews

LONDON, Oct. 14.—The Westminster Gazette prints the following dispatch from Aberdeen: "Relatives of twenty members of the crews of two mine-sweeping trawlers, the Princess Beatrice and Drumonk, have been advised that it is feared the vessels have been lost with all their men."

Awarded $500 for Aiding Princess

NEW YORK, Oct. 14.—A judgment of $500 has been entered against Princess Lowoff-Parlinghy, portrait painter, in favor of George A. Dowden, who asked that sum as commission for introducing the Princess to the late James B. Haggin.

Test Sanity of Man Found on Tracks

Joseph Addonigio of No. 128 Minminnmt street, Chelsea, who was found laying on the tracks of the narrow gauge railroad, near the Thornton station, Winthrop, will be examined today as to his sanity. A policeman had to carry him from the tracks to prevent his taking his own life.

Brown Gets $10,000.

PROVIDENCE, Oct. 14.—Announcement of a gift of $10,000 to Brown from the Philadelphia alumni for the Morgan Edwards Fellowship was made at the closing meeting of the 150th anniversary celebration.

WAR PERSONALS AND SIDELIGHTS

WILLIAM FIRTH of No. 209 Devonshire street has begun a campaign to get clothing for Belgian refugees in England. He is acting on an appeal from his daughter, Mrs. Richard Howarth of Cheshire, England.

PROFESOR ALBERT LOUIS CRU of Williams College has worked in a French military hospital, according to a letter received by his wife, in Williamstown.

PRINCE OLEG, a son of Grand Duke Constantine, is dead of wounds.

CROWN PRINCE ALEXANDER of Servia has been slightly wounded and his brother, Prince George of Servia, has been mortally hurt.

CLOSE CANAL.

LONDON, Oct. 14.—The Kaiser Wilhelm Canal, between the Baltic and the North Sea, has been closed to ordinary traffic.

MORATORIUM SUIT.

CHICAGO, Oct. 14.—To ascertain what effect the French moratorium suit has on French citizens in the United States is the purpose of a suit filed here today in behalf of Andre Laoust against Leon Hermant, a realtor, over a loan.

PARIS AIR PATROL.

PARIS, Oct. 14.—Two French aerial vedettes patrol the sky above Paris, watching for German raiders. Other French aircraft are in readiness to take the air if an enemy is signalled.

CAPTIVES MUST DIG.

LONDON, Oct. 14.—An uncensored letter from Vienna says all English, French and Russians who were made prisoners when war was declared and who are without funds have been obliged to dig trenches on the Danube.

Incendiary Fire in Everett.

Fire, believed to be of incendiary origin, did damage of about $500 in the tenement occupied by Joseto Lombardo at No. 37 Union street.

Gets 8 Tons Almonds From 500 Trees

FILLMORE, Cal., Oct. 12.—From 500 almond trees on his ranch in the Buckhorn district, Eli Hutchins has harvested eight tons of nuts, which this year will bring twenty-three cents a pound.

"GENTLEMEN" BURGLARS AT FASHIONABLE DANCING TEAS.

Surprising revelations of the ingenious methods of Mr. Eaton, gentleman thief, and others who are victimizing women of wealth and respectability in a new way.

SEE SUNDAY'S AMERICAN.

No Alum— No Dyspepsia

Look to the food. Eat heartily of hot breads, hot biscuit, hot cakes, made light and tasty with Royal Baking Powder, and snap your fingers at dyspepsia. It is the tasty, appetizing food that aids digestion.

There is a quality in Royal Baking Powder coming from the purity, wholesomeness and fitness of its ingredients, which promotes digestion. Food raised by it will not distress. This peculiarity of Royal has been noted by hygienists and physicians, and they are accordingly earnest in its praise, especially recommending it in the preparation of food for those of delicate digestion.

ROYAL BAKING POWDER

Absolutely Pure No Alum

Shepard Norwell Company
WINTER ST. TEMPLE PL. TREMONT ST

INSTALLING
NEW FIXTURES
IN THE GARMENT STORE

We are installing (after months of preparation) a complete new equipment of the most modern fixtures obtainable—for the convenience of customers of our

GREATLY ENLARGED WOMEN'S GARMENT STORE

To compensate you for the temporary inconvenience and noise—during this installation we shall offer

Special Attractions In Newly Received Suits, Coats and Gowns

SAMPLE SUITS

—Just 32 Suits in this lot, and —as they are samples — the sizes are 36 and 38.

—Beautiful broadcloths.

—Some of them are fur trimmed.

—Cheviots, Gabardines and Serges in all the best colors.

VALUES UP TO $65.00

$25.00

Pictorial Review

Offers to you the most popular

Basque Dress

for afternoon and evening, to be worn with or without sleeves.

Pictorial Review Patterns

alone lend to your dress that certain chic and style so much desired by all good dressers!

That is the reason why all first-class dressmakers use them.

Ask to see the new

Spanish Cavalier Cape Waist

No. 5926— for Ladies.

No. 5917— for Misses.

November Patterns now on sale

5926 5882

Jordan Marsh Company

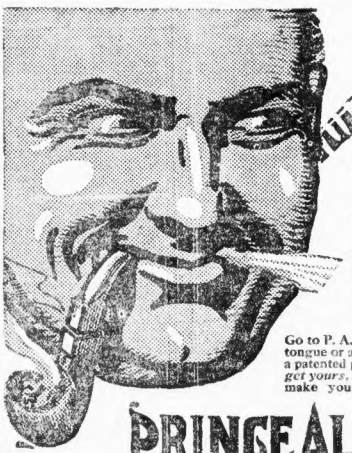

Real tobacco that works both ways!

YOU just can't get in wrong with Prince Albert, no matter how you hook it up. Because it's as bang-up in a makin's cigarette as packed into a jimmy pipe! *For yours,* it's the fragrance and flavor that tickles your smokappetite *so!*

Go to P. A. morning, noon and night! It won't bite *your* tongue or any other man's, because the bite's cut out by a patented process! All you do is fire up! *And you get yours, cheer-up like,* because P. A. won't even make your tongue tingle! And that's a fact.

PRINCE ALBERT

the national joy smoke

flavor and fragrance gets going right into your system—and you just want new supplies right along. Stop kidding yourself on the tobacco question. *And take it straight,* you'll never get next to how delightful tobacco really can be till you fire up some P. A. via a jimmy pipe or a makin's cigarette. Why, can't you realize there never was a smoke in the same class with P. A.?

Right now's the time and the place to try Prince Albert while the trying is good!

Buy P. A. in any mark of the weeds. In tins, red bags, 8c (handy for cigarette smokers); pound tins, 10c; also handsome pound and half-pound humidors.

R. J. REYNOLDS TOBACCO COMPANY
Winston-Salem, N. C.

3,000,000 GERMANS AND RUSSIANS IN FIGHT

Continued from First Page.

mans were aiming at the port. The British consul also departed, turning his duties over to the American consul.

The London Chronicle's correspondent states that the advance of the Kaiser's troops was preceded by a flight of German airships over the city and harbor.

PLAN BIG ZEPPELILN RAID.

Dispatches from various points give color to the growing conviction of Germany's intention to make a demonstration against England as soon as Ostend and the Belgian North Sea coast is in her control.

The most terrifying report is that of an intended air raid on London by Zeppelins. Count Tolstoi, who has just returned to Petrograd from Germany, declares that the raid will be launched shortly and that seventy-five Zeppelins will embark on the mission that has long been feared by the English. Warning has been issued to the London people, to take to their cellars on the first appearance of hostile air craft.

An Amsterdam dispatch, along this line, quotes a British newspaper correspondent who has just arrived there from Germany to the effect that the aeroplane factories in Germany are working day and night supplying machines and that 200 aviators are qualifying for military service every week. The Zeppelin fleet, it is said, is being assembled at Kiel awaiting a favorable opportunity for its dash on England.

According to the same authority, the Krupps have completed several enormously heavy guns of a calibre and range never before attempted. Artillery officers assured this correspondent that the new Krupp guns have a range of about twenty-five miles, and probably are destined for use at some Channel port in the event of the Germans obtaining a foothold there.

A Copenhagen dispatch to the London Daily News says that the city is full of rumors and talk about the big surprise the Germans have in store for England. The dispatch says that the Kiel Canal is again closed to neutral ships, and the "big surprise" rumors are received by pretty influential and reliable persons in private dispatches from Kiel, although it is difficult to understand how they have passed the censor.

The reports say that the Germans are experimenting with new heavy guns fixed on a dreadnought, and that the canal is closed for the purpose of conducting firing practice.

HAMMER FRENCH LEFT.

For seventy-two hours, day and night, the German armies in northern France, according to Franklin P. Merrick, the AMERICAN'S Paris correspondent, have been hammering away at the French left wing in an attempt to break through at two points and crumple up the forces resisting them west of the Oise. All these attempts have been unsuccessful, according to latest reports received from the front today. These assert that the French have not only checked every attack by the Germans, but have also gained ground themselves at several points.

It is between Albert and Arras and between Roye and Lassigny the Germans have directed their terrific attacks. The French military experts declare that their aim is to split up the French left wing, dash for Amiens and seize the railroads there and then work over to and down the coast in order to prevent British troops coming fm England by the short route.

HOLD GHENT AND LILLE.

Uneasiness in Paris aroused by yesterday's announcement of the capture of Lille by the Germans called forth an explanation today that this city was of no advantage to the left wing from a strategic standpoint; that the plan of the allies' campaign called for keeping their forces in the open field, and that they were thus mobile for quick shifts and attacks upon the enemy. Both Lille and Ghent are now held by large German forces.

While the larger part of the daily official statements issued here relate to the operations on the left wing of the allies, the military experts consider that the operations in the Argonne region and along the Meuse are the critical phases of the campaign. The tenacity with which the Germans have attempted to bring up their big guns against Verdun and the Meuse forts and the determined resistance of the French, which has thus far kept the howitzers away, show that in that region is being waged a conflict even more grim than that west of the Oise.

A Central News dispatch from Copenhagen says that the Germans are preparing to lay siege to Belfort with a great force as soon as possible. Almost all the civilians have left that French stronghold and shops and factories have been closed. Belfort is a French fortress of the first class. In the Franco-Prussian war it withstood a siege for more than three months.

England is reported today as deeply interested in the Boer situation as in the fighting in France. Colonel Maritz, the Boer, who leads a revolt against England in South Africa, has only a small following. Maritz is a Transvaaler who fought in the Boer War, but at its conclusion was one of the irreconcilables who crossed over into German territory, where he fought with the Germans against the natives.

The territory affected by the rebellious movement is the southern end of the Kalahari Desert, which is parallel with the German frontier. There are about 12,000 white farmers in the district, whose farms are widely scattered.

Pajamas for Hoboes Who Visit St. Louis

ST. LOUIS, Oct. 12.—Hoboes cared for next Winter at the municipal lodging house will wear pajamas, if the plans of Director of Public Welfare Tobacco are successful.

The pajamas will not be fancy and will not contain ribbons and elaborate trimmings, but they will be serviceable. The night garments probably will be made of material similar to that used for overalls and jumpers.

The purpose of the pajamas equipment is provide the lodgers with covering during the night, while their clothing is being sterilized. The cots used are of steel, and no bed clothing is furnished.

479 Russians Lost on Cruiser Blown Up

PETROGRAD, Oct. 14.—The Russian Admiralty announced today that twenty-nine officers and 450 men were lost when the cruiser Pallada was blown up by German submarines in the Baltic. Two of the German submarines were subsequently sunk, it is stated.

Dr. Greene's Nervura
FOR CHILDREN
If your children are sick, give them that greatest-of-all remedies,
Dr. Greene's Nervura
This wonderful remedy in above all, a family medicine, and its name is a household word in thousands of homes all over the land.
SOLD BY ALL DRUGGISTS
Dr. Greene will give free medical advice by mail, if you write to his office and laboratory, 35? Albany St., Boston, Mass.

ARMY CORPS ADVANCE SEEN FROM CLOUDS

While the value of the aeroplane as an instrument of destruction in actual warfare has amounted to very little, judging from the present conflict, its value in reporting the movements of the enemy has been demonstrated on numerous occasions. The photograph shows the advance movement of an entire army corps as witnessed from the clouds by an air scout. Its cavalry, artillery and infantry columns are clearly visible in the photo, all of which was later reported to the commander-in-chief by the daring airman.

Portugal Can Send 150,000 Men to Battle

The unconfirmed dispatch today from Lisbon, via Madrid, that Portugal has declared war on Germany immediately raised the question of what this would mean in fighting strength against Germany and for the allies.

Portugal's total war strength is 150,000, compared with Belgium's total war strength of 222,000. But figures do not tell the whole story because Belgium's gallant army is highly trained and efficient, as Germany has found, whereas the Portuguese army has been described as poorly equipped and without efficient training or organization.

The Portuguese navy is hardly a flea-bite compared with the armadas of England or Germany.

The latest army figures for Portugal, with comparison of those of Belgium, are as follows:

	Peace footing.	War strength.	Available for duty.
Belgium	12,000	180,000	222,000
Portugal	30,000	120,000	150,000

"The Portuguese navy consists of the following: Older battleship, 1; 3rd class cruisers, 6; gunboats, 10; destroyers, 2; torpedo boats, 7; submarines, 2; officers and men, 6,000.

REPORT GERMAN SUCCESS AGAINST RUSSIAN FORCES

By FREDERICK WERNER.
Staff Correspondent of American.

BERLIN, via Amsterdam, Oct. 14.—An official statement issued today states that the Germans are inflicting losses on the Russians in Poland, that the German advance there is successful at all points and that there has been no decisive result in the western theatre of war.

"The Russians opposing our advance," says the statement, "are suffering terrific losses. They are being forced back at all points by our successful advance.

"No decisive result has been reached on the western theatre."

FLANKING MOVEMENT OF THE ALLIES GAINING, PARIS SAYS

By FRANKLIN P. MERRICK,
American Staff Correspondent.

PARIS, Oct. 14.—That the flanking movement of the allies' left wing is making marked gains is indicated by an official statement issued here this afternoon. It states that the Belgian town of Ypres, which is twenty-seven miles northeast of Lille and thirty-three miles south of Ostend, has been occupied by the British and French troops.

This announcement, which is the first statement that has mentioned English troops as operating in this sector, shows that the allies' left wing has extended its range of work from France into Belgium.

The official statement follows:

First—On our left wing, as far as the Oise, operations are pursuing their normal course.

Second—At the centre, the progress of our armies in the region of Barry-au-Bac is confirmed.

Third—On our right wing there is nothing new.

In the Belgium theatre of war, in the region of Ghent, some engagements took place on the night of October 12 and October 13, and during the day of October 13 nine Anglo-French troops occupied Ypres.

German Flier Drops 3 Bombs in Nancy

PARIS, Oct. 14.—A dispatch from Nancy states that a German aviator dropped three bombs over that city yesterday. All of the bombs exploded near the railroad station, injuring three persons and causing heavy damage.

Pekin-Japanese legation announced Kaiser had ordered Tsing-Tao surrendered. Denial made at German legation.

A second dispatch says the German aeroplanes [illegible] proclamations, saying: "Nancy will soon be German." Three were signed by Lieutenants Gimmer and Schneider of the Third Bavarian squadron.

'PHONE 5180
And give your ad to the Boston American. It reaches more people than all other evening papers and the morning Globe combined. Quantity-Quality Circulation.

Too Late to Classify.

HARRIS In Boston, Mortgage Notice, Oct. 12, Nov. A., wife of David H. Harris, formerly [illegible]
Funeral services from her late residence, 24 Virginia Rd., Roxbury, Oct. 15, 1:30 p.m. Interment at Pine Grove cemetery. Kindly omit flowers.
LODGING HOUSE, 15 rooms, good furnishings, always full, no agents. Owner, 101 Appleton st.

R. H. WHITE Co. MAIL ORDERS FILLED

HERE IT IS!
WHITE'S ANNUAL FALL SALE OF
Standard Toilet Goods
AT CUT PRICES

ONCE in the Fall and once in the Spring we hold this Money-Saving Sale of Personal and Household Toilet Needs.

The articles included in this Sale are so universally and so largely used, and the regular prices are so well known, that its unmistakable money-saving opportunities are apparent at a glance.

For anyone to read this announcement and not act on it means that that person has so much money that saving money isn't any object at all.

AS THESE CUT PRICES

are lower in many instances than some dealers can buy them for at wholesale, in order to conduct this Sale strictly for our own customers we reserve the right to limit the quantity sold to any one purchaser.

SOAPS *At Cut Prices*

5c Fenner's Floating Soap, 2 for 5c
5c Ivory Soap, 3 for 11c
5c Life Buoy Soap, 3 for 12c
10c Bath Soaps, Standard Make, 5c
10c R. H. White's Peroxide Bath Soap, 4 for 25c
10c Munyon's Witch Hazel Soap, 4 for 25c
10c Venetian Bath Tablets, 4 for 25c
10c Renmer's Vegetable Oil Soap, 3 for 21c
10c Olivilo Soap, 3 for 21c
10c Sylvan Soap, all odors, 3 for 25c
25c Colonial Dame Soap—3 cakes in box, 10c
25c Virgin Violet Soap—3 cakes in box, 15c
50c Castile—1 lb. bar, 10c
75c Castile—2 lb. bar, 29c
$1 Castile—4 lb. bar, 39c

CREAMS *At Cut Prices*

39c Cold Cream, 15c
25c Ylang Ylang Cream, 19c
25c Daggett & Ramsdell's Cream, 19c
25c Everywet Cream, 20c
25c De Meridors Cream, 23c
50c Pompeian Massage Cream, 33c
50c Hind's Honey and Almond Cream, 39c

Powders & Pastes *At Cut Prices*

10c Dental Floss, 4 for 25c
25c Talcum Powder, Violet, Trailing Arbutus, 10c
15c Bourjois Baby Powder, 10c
25c Face Powder, 10c
25c Orris Tooth Powder, 11c
25c Bath A Sweet, 19c
25c Lyon's Tooth Powder, 19c
25c Kolynos Paste, 19c
25c Sozodont Liquid, 19c
25c Sozodont Powder, 19c
25c Sozodont Paste, 19c
50c Pebeco Paste, 39c

Rubber Goods *At Cut Prices*

10c Baby's Rubber Diapers, 6c
15c Baby's Pants, 10c
25c Baby's Pants, 17c
29c Rubber Gloves, 19c
37c Rubber Sheeting—3x4, 19c
75c Rubber Sheeting—4x4, 39c
$1.00 Rubber Sheeting—5x5, 59c
$1.25 Hot Water Bottles, No. 2 guaranteed, 69c
$1.25 Fountain Syringes, 2 qt. rapid flow guaranteed, 79c
$1.25 Rubber Sheeting—6x4, 89c

BRUSHES *At Cut Prices*

15c Complexion Brushes, 10c
45c Nail Brushes, 10c
25c French Tooth Brushes, 15c
25c Prophylactic Tooth Brushes, 15c
50c Nail Buffers, detachable chamois, all sizes, 25c
98c Hair Brushes, solid back, assorted colors, 49c
$1.50 Military Brushes, 98c

Combs and Sets *At Cut Prices*

25c Men's Pocket Combs—in case, 18c
25c Men's Rubber Dressing Combs, 15c
39c White Ivory Combs, 19c
39c Black Rubber Combs, 25c
50c Black Rubber Combs, 39c
50c Wyethe's Sage and Sulphur, 39c
50c Hay's Hair Health, 39c
50c Danderine, 39c
$1.00 Schaffer's Hair Dye, 63c
$1.00 Walnut Hair Stain, 83c
$1.00 White Ivory Hair Receiver, 75c, $1.15
$1.40 Powder Box, $1.15
$5.00 White Ivory Set, Brush, Comb and Mirror, (Monogramal Free), 3.98

Miscellaneous Goods *At Cut Prices*

8c Wash Cloths, 3 for 12c
7c Chamois—6½x8½, 6 for 25c
10c Petroleum Jelly, 5c
10c Stohr's Bath Tablets, all odors, 6c
10c Toilet Paper, 4 for 25c
15c Witch Hazel, 9c
15c Mule Team Borax—1 lb. package, 9c
15c Benzoin Rose Water and Glycerine, 8c
15c Violet Ammonia, 9c
10c Chamois—9x11, 4 for 25c
10c Emery Boards—3 packages, 10c
15c Peroxide—8 oz., 11c
25c Florida Water, 12c
25c Household Ammonia—2 qt., 13c
25c Brilliantine, 13c
25c Bay Rum, 15c
25c Rubber Bath Sponges, 15c
25c Peroxide—½ pt., 15c
25c Dioxogen, 19c
39c Whisk Brooms, 25c
40c Absorbent Cotton, 27c
50c Witch Hazel—1 qt., 39c
50c Alkalol, 39c
50c Listerine, 39c
50c Olyco Thymoline, 45c
$1.00 Palmolive Cream and Liquid Soap, 58c
$1.00 Sulpho Naphtol, 72c
$1.00 Germicide, without atomizer, 89c

R. H. WHITE CO.

Shepard Norwell Company
WINTER STREET TEMPLE PLACE TREMONT STREET

THURSDAY AND FRIDAY SELLING
Natural Result of the Record-Breaking Shepard Forty-Ninth Anniversary Sale
AN IMPORTANT EVENT IN REMNANTS

The greatest sales of Dress Goods, Silks, Wash Goods and Dress Trimmings in any October sale came to pass this year in the Shepard Stores. You may judge, therefore, what to expect in Remnant values after such a sale, when thousands of pieces were cut, and in many cases odd dress lengths, suit lengths or even waist lengths remained. All this, in addition to the fine remnants left from earlier regular purchases of the finest fabrics in our Tremont Street Fabrics Store. Here are both accumulations at wonderful savings:

SILKS, DRESS GOODS, WASH GOODS, LININGS, UPHOLSTERY AND DRAPERY FABRICS — 1/3 OFF — LACES, EMBROIDERIES, TRIMMINGS, RIBBONS

We seldom have Remnant Events, so it is not surprising that these two days will provide very good variety, shown on ten tables

ON THE THOROUGHFARE

HUNT COUPLE FOR BOMB PLOT IN CHURCHES

NEW YORK, Oct. 14.—Search for the miscreants who exploded a bomb in St. Patrick's Cathedral this yesterday and just outside the rectory of St. Alphonsus Church, shortly after midnight, was taken up today by agents of the secret detectives of New York. The objects of their search were a man and a woman, who were seen lurking near St. Alphonsus Church just before the second infernal machine exploded.

The mysterious couple disappeared in the excitement caused by the explosion, but both the man and woman were seen by John Kennedy, sexton of the church, and he was able to furnish the police with a partial description of them.

Because of the fact that it was in St. Alphonsus' Church that Frank Tannenbaum, the I. W. W. leader, was arrested last Winter, the search for the persons who made the bombs and set them off centred among the members of the I. W. W. organization, though the police admitted that they had no other reason for searching here.

According to Inspector Egan, who investigated the explosions, both bombs were similar in construction. Only one person was hurt by the cathedral explosion. He was John Rogers, a boy, who was at his devotions. His injury was slight. The bomb wrecked the ends of three pews and tore a hole in the floor.

Brother Butchen of the Order of Redemptorists, who was sleeping on the first floor of the St. Alphonsus rectory, was badly cut by flying glass. Pictures were hurled from the walls in the rectory and several statuettes shattered. Guards will be maintained night and day over the churches until the proprietors of these bomb outrages are caught.

The force of the explosion outside St. Alphonsus rectory tore away the earth between the building and the adjoining sidewalk, and the heavy plate glass windows in surrounding buildings were also broken. In the rectory office a piece of glass cut the head of Brother Friedland.

The rectory office detectives found four slugs which were parts of the bombs. The church, adjoining the rectory, was not damaged except for broken windows. There were no injuries in the rectory at the time of the explosion.

At St. Patrick's a hole was blown in the floor, another in a window, six pews were destroyed and pieces were scattered from a granite pillar and from a temporary altar. Two females were slightly injured by fragments of metal and wood and property loss will reach $4,000.

In the fragments gathered up were discovered a two-inch length of pipe, a half-inch in diameter, a bit of tin resembling a box cover and small pieces of iron.

Duke of Manchester Sued by Railroad

NEW YORK, Oct. 14. — The New York Central and Hudson River railroad company is suing William Angus Drogo Montague, Duke of Manchester, for $1,241, alleging the sum is due for charges on Pullman cars placed at the service of the Duke in conveying a party from New York to Canada and return.

Girl Takes Mercury Tablet by Mistake

First aid treatment, administered by Joseph Martin in his drug store at No. 1769 Washington street, South End, probably saved the life of Miss Mildred Adams, twenty, of No. 12 Dennis street, Roxbury. She told the police she took a bichloride of mercury tablet by mistake.

Mrs. Hammond Asks Fruit Fund

GLOUCESTER, Oct. 14.—Mrs. John Hays Hammond will leave for Washington to attend the wedding of Robert Taft. This will call the attention of the Red Cross and Mrs. Hammond's desirability of spending some money collected on Red Cross work, for appliances, dressings and suits for the soldiers at the front.

"Youth Will Be Served, So Braves Won," Says Duke of Manchester of Last World's Series Game

By the DUKE OF MANCHESTER.

It is over. The Braves are World Champions in baseball. The old saying, "Youth will be served," has had another justification. Vee victis!

This was not the same spectacular batting one saw in the day before.

But, on the other hand, what a marvelous exhibition of fielding the Braves gave. In some cases it was as perfect as to be uncanny. One or two slops and throws by Maranville, for instance, and a catch at top speed by the right fielder were more like magic than a game.

We have a horsey expression in England which corresponds to "full of pep" over here, and, to apply it, Boston was certainly "full of beans."

And, like all exhibitions of great skill, how easy it looked. When watching a billiard champion, for instance, how often do you see him have to try a hard shot? Very seldom—because his skill and execution are such that he leaves himself easy ones. And you say to yourself: "I could have made that shot!" And afterwards you hurry off to try, with the inevitable disappointment of finding that those easy ones don't roll up for you.

That was the way yesterday afternoon. The Braves displayed a power of anticipation that was as mysterious as mental telepathy and halved the difficulty of getting to the ball.

Sir Thomas Lipton had a joke which he used to get off on his American acquaintances after the last cup races. He would say: "I don't want to kick, but I want to tell you in confidence the reason I didn't win the cup was that the Americans put something in the water to prevent my boat winning." If the victim "rose," and protested vigorously, Sir Thomas would stick to his guns until the victim got mad and said "Well, what was it?" Then Sir Thomas would roar with delight and say: "The American boat."

Play of Braves Was Electrifying

This was the impression one got yesterday afternoon. The Athletics played as well as the Braves allowed them to. It is a sweeping and, I dare say, an unjust assertion, but it has always seemed to my limited experience that American League teams played with more "pep," were on their toes all the time than National League teams, even if they were not always as good players.

But yesterday the shoe was on the other foot. Whether it was the cold—there was a biting east wind—or the sense of impending defeat, or what, the Athletics seemed slack, or perhaps I should say dogged, in their play and the Braves it was who showed a snap and spring that was electrifying.

The first three innings were close and interesting, with the Athletics hitting the ball fairly often but not often enough or at the right time to score—but, at that, hitting it more often than the Braves, who did not make a hit at all during this period.

One began to feel that maybe the Athletics' recent experience with Rudolph might have taught them something and that perhaps they were in the way of solving his delivery. But every time, when required, Rudolph tightened up at the right moment and the three innings ended without score on either side.

With one out in the fourth, the Athletics began to look dangerous, when, with Baker on base, McInnis hit past Maranville. But he was not stealing second and, Walsh fanning, Baker was left on third.

The Braves did better. A walk, an advance on Connolly's out and Whitted's hit brought in Evers, when Schmidt hit a slow one to Barry. First blood! I mean first score. First blood was from Schmidt, off whose nose a ball carromed in the first half of this inning.

Braves Put Lid on Championship

In their half of the fifth, the Athletics scored and, watching their chance, you could see their hopes revive. But the Braves' half of this inning put what proved to be the lid on the championship by scoring two runs.

Johnny Evers brought in Rudolph. He made a nice single and Moran hit a fine double through the box.

Even then the Athletics might have been dangerous if Maranville had not taken charge of them on his own account, more or less, and by dint of defying the laws of nature and being in two places at once and a few trifles of that kind, killed Collins' magnificent hit, which looked certain of two bases at least, and then, after Baker had fouled to Deal, threw out McInnis at first on a smash that would have in nine cases out of ten been a certain hit.

This took the heart out of the Athletics. And I don't wonder at it. It was disheartening and impossible, playing against ultra-brilliance. And, although in the seventh Walsh got to second on a walk and a wild pitch, with none out, that is where it ended. The Athletics never looked dangerous again.

How sport runs in years! Some years the favorites win right along in almost every branch of sport. And, again, there comes along a season when every favorite seems to go down, when the challenger beats the defender time after time.

Of the latter kind, this year is surely a record specimen. Jay Gould beat Covey at tennis, the English team beat the hitherto invincible Big Four at polo, Leander was beaten at Henley, Australia won back the Davis Cup and now Boston, less than three months ago at the bottom of the National League and an object of pity to both leagues, has taken the world's pennant with four straight games.

I verily believe that if there had been a yacht race, the Shamrock would have won, not only because I think Nicholson had designed a wonderful boat, but because the year was favorable to challengers.

I have thoroughly enjoyed and am deeply interested in these two games and if there is a "fly in the ointment" it is that the Athletics did not win one game, so that we might be looking forward to another game at Philadelphia today.

It is true that I have been invited back to Boston for the World's Series next year by ex-Mayor Fitzgerald, who, as rooter-in-chief, predicts confidently that the whole series will be played here. But who knows? A lot of water will have run under the bridges by then and one may have the luck to be one's self playing a sterner, sadder game than baseball, in a wider, redder field, for a still more glorious pennant, instead of fidgeting in the dug-out, waiting for the call.

MANCHESTER.

CAMPAIGN GETS INTO SWING, 3 PARTIES BUSY

After campaigning through country districts today, Thursday and Friday, the Democratic State officers will formally open their campaign with a rally in Tremont Temple. They will speak tonight in Hollister, Mills, Medway, North Chelmsford and Colbrainville.

Three hundred and fifty persons turned out in New Bedford to hear the ex-Governor, Samuel W. McCall; the candidate for Lieutenant-Governor, Joseph D. Cushing; ex-Governor Currie Guild and Joseph Walsh, candidate for Congress from the Sixteenth District. The most comfortable man in the audience was P. C. Bradley, Jr., who kept on his raccoon coat. Candidate McCall criticised the new board of directors of the port of Boston and claimed there was no saving of expense by its reorganization.

Speaking in Amesbury for the candidacy of Joseph Walker, Progressive, Charles Sumner Bird declared:

"Those who are fond of terming Mr. McCall an independent may be surprised to know that he was in hearty accord with Charles S. Mellen in the latter's attitude toward governmental regulation of the railroads. Mr. McCall was in fact the mouthpiece of the railroads in Congress and out."

Newton Widow Wins Verdict of $11,164

Helen S. Nichols, the young widow of Curtis Nichols of Newton, has been awarded a verdict of $11,164.94 in her suit against the Commercial Travelers' Eastern Accident Association. Her husband was found dead on the car tracks in West Springfield.

HOW TO DANCE THE MAXIXE.

Another complete course of instruction in a modern dance prepared especially for this newspaper by Joan Sawyer, one of the most accomplished dancers of the present day.

SEE SUNDAY'S AMERICAN.

The Struggle May Be Ended

If those families who are finding it difficult to find a right apartment will consult the Boston AMERICAN "Apartment to Let" columns—they will find precisely what they want.

IDENTIFIED AS 'SHORT CHANGE' MAN WANTED

In the arrest of Harry C. Benson, alias James Coleman, thirty-three, of New York, the police of the Court Square St station believe they have captured the man sought by several downtown proprietors.

According to the police he would make a purchase, offering a large bill in payment. Receiving his change, he would discover that he had the exact amount of his bill, which he would present, receiving back his first bill and declining to return the full amount of the change. The "short change" discovery would be discovered generally until he had skipped away.

Benson was first arrested on Sunday by Patrolman Tighe of the Court Square Station, after he had been chased down Hanover street by Henry Abrams, a clerk in the Jewelry store of Dwyer Brothers at No. 525 Hanover street, from whom Abrams says he had secured ten dollars on Saturday.

Today he was identified by Leo Shukeli of No. 256 Hanover street, and Morris Winokli of No. 320 Hanover street, as the man who had received five dollars from each of them by the change game.

The police have received information from New York authorities that Benson has a criminal record in that State and was recently released from Elmira Reformatory, where he served a sentence for working the "short change" game.

Lady Pery Bride of J. C. Brady Today

NEW YORK, Oct. 14.—*Today is the wedding day of James Cox Brady, son of the late Anthony N. Brady, and Lady Victoria May Pery, daughter of the Earl and Countess of Limerick, at Sea Verge, Monmouth Beach, N. J., Summer home of Nicholas F. Brady, Mr. Brady's brother.*

The marriage was to have occurred at Dromore Castle, Limerick, but because Lord Glentworth, Lady Pery's brother, has been called to join his regiment, it was decided to have the ceremony here.

Lady Victoria is twenty-five. Interested in aviation and looped the loop five times with Grahame Bland last year. Mr. Brady is executor of the Anthony N. Brady estate, which has been estimated at between $60,000,000 and $70,000,000.

Find Relics of Horse Car Days

The days when horse cars travelled through Tremont street were recalled when workmen digging a trench near the Granary Burying Ground unearthed rotted wooden rails in the street twenty years ago when the line was abandoned.

Can You Read This?

N Z P L R D F

You probably read the letters at a glance, but you can't read them as quickly as you can these words. It takes longer to read unfamiliar things. That's why you read this sentence faster than the one before it. The second is longer than the first and more unfamiliar, but you read it quickly because you are familiar with the words. Eye strain is caused by unfamiliar things which I find.

Perhaps You See

All right, now, about your eyes—some headaches and others other serious strains.

If your eyesight do this it is proof that either one or both eyes are defective or that you are now wearing incorrect glasses. In either case it is time you had your eyes tested by an optometrist. If not run quickly on those eye tests and you may be surprised how eye strain may be the cause. Let our registered optometrist examine your eyes. By appointment if preferred.

Save the Pieces

In case of accident your glasses, whatever break, can be repaired and exactly duplicated as we have in stock many of our present day optical instruments. Bring or send your broken glasses prescription and we will fit you. We specialize on our accuracy and promptness.

Most Elaborate Optical Department in New England

WILSON BROTHERS

Scollay Square Open Evenings

W. Cameron Forbes Named as Receiver for Brazil Railway

PORTLAND, Me., Oct. 14.—Receivers for the Brazil Railway Company and its subsidiary corporation, the Madeira-Mamore Railway Company, have been appointed in the United States District Court in consequence of "the alleged prostration of business in Brazil because of the European war and the failure to receive more than $10,000,000 due the Brazil Railway Company from the Republic of Brazil."

The indebtedness of the Brazil Railway Company, which joins in the petition for receivership, is said to exceed $118,000,000.

The receivers are W. Cameron Forbes of Dedham, Mass., former Governor-General of the Philippines, for the Brazil Railway Company, and David T. Davis for the Madeira-Mamore Railway Company, both of which are Maine corporations.

Allies Plan to Buy Supplies in Chicago

CHICAGO, Oct. 14.—Negotiations for the purchase of several thousand army wagons, 1,000,000 blankets, 200,000 saddles and bridles and a large supply of rifle cartridges for the use of the English and French armies have been opened here.

HERE'S THE BIG IDEA!

You will find the best there is in desirable apartments listed in the "Apartment to Let" columns of the Boston AMERICAN.

Films from Ireland at National Theatre

A remarkable moving picture film, "Ireland, a Nation," is to be presented at the National Theatre beginning Monday next. The film shows in stirring episodes the trials of the Irish race in their long fight for liberty. It was prepared to mark the passage of the home rule bill, and Irish actors and actresses portrayed the principal scenes, which were made upon the actual sites in Ireland where the historic events took place. While the film is running a quartette will sing the old Irish airs.

Plan Society Horse Races in Newport

NEWPORT, R. I., Oct. 14.—Horse racing here in the latest plan of a number of cottagers who are keeping their identity secret. Many horses which have been entered are owned by Newport folks, among them are Harry Payne Whitney, Joseph E. Widener and Herman Duryea.

Chelsea Triplets Ten Months Old

Chelsea's triplets, the Misses Mary, Wilhelmina and Celia Lexner, daughters of Mr. and Mrs. William J. Lexner of No. 85 Central street, will celebrate the tenth monthly anniversary of their birth with a large reception.

Roxbury Woman Tries to End Life

Mrs. Josephine Lewis, twenty-five, of No. 74 Ruggles street, Roxbury, attempted suicide by drinking carbolic acid in the apartments of Mrs. Marianna Perry, No. 8 Willow Park, Roxbury. She is at the City Hospital and probably will recover.

War Doesn't Interfere With Jason Weiler & Son's Diamond Business

—War has greatly handicapped many diamond dealers—due to the discontinuance of importations.

—Our position is a most fortunate one.

—As is well known, Jason Weiler & Son do an immense National mail order business—and our largest importations are always made far in advance of the Fall season—in order to prepare for that mail order selling.

—Therefore our present stock is not affected by European hostilities, either in price or fulness of assortments.

BUY DIAMONDS DIRECT FROM JASON WEILER & SON, BOSTON

One of America's Leading Diamond Importers

AND SAVE 20 TO 40% ON USUAL RETAIL PRICES

Our world-wide diamond business is the result of our ability to give best values. Not alone do our local customers vouch for this fact, but we also have thousands of letters from all over America, showing that diamonds purchased from us are "best values" according to all standards of comparison. For example:

⅜ Carat $22

Money refunded if your Jeweller can duplicate this diamond ring for less than $35.

1 Carat $62

Money refunded if your Jeweller can duplicate this diamond ring for less than $80.

½ Carat $34

Money refunded if your Jeweller can duplicate this diamond ring for less than $50.

1½ Carats $118

Money refunded if your Jeweller can duplicate this diamond ring for less than $150.

Following Is a Partial List of Diamonds Included in Above Named Importation

Mounted in Ladies' Tiffany or Men's Belcher Style, 14-kt. Solid Gold Settings

Customers have the privilege of keeping these diamond rings for 10 days for appraisal or comparison and then returning them for the full amount in cash, if desired. We also guarantee a 12 per cent annual increase in value on every diamond we sell.

¼ carats $195.	1¼ carats $82.	1½ carats $116.	¾ carat. $15.
½ carat. 32.	1⅝ carats 115.	3½ carats 355.	⅞ carat. 9.
⅝ carat. 40.	⅞ carat. 24.	½ carat. 34.	4¼ carats 420.
¾ carat. 85.	2 carats. 205.	⅞ carat. 65.	3 carats. 302.

JASON WEILER & SON

Mfg. Wholesale and Retail Jewellers. Direct Diamond Importers Since 1873.

UP ONE FLIGHT

365 WASHINGTON ST., BOSTON, MASS.

Theatres.

MAJESTIC TONIGHT AT 8 — TMAT TODAY AT 2 — REG. MAT. SAT.

Wilbur-Shubert Co., Prop. Phone Oxford 4620.

IT CAUGHT THE TOWN LIKE WILDFIRE!

"TO-DAY"

"To-Day" Is a Thriller in Every Sense of the Word.—Two Capacity Audiences Sat in Tense Silence Until the Fall of the Final Curtain."—EDWARD H. CROSBY, Boston Post.

"Its Performance by a Company of Uncommonly Skilled Players Was Followed With Unwavering Interest.—Compels Absorbed Attention Through Every Moment of It's Performance."—CHARLES HOWARD, Boston Globe

"It Is the Sort of Play That the Theatre-Going Public Is Sure To Rush To See."—FREDERICK JOHNS, Boston American

SHUBERT Evenings at 8 Matis. Wed., Fri. & Sat. at 2

TODAY BARGAIN MAT. Prices 50c to $1.50

THE WHIRL OF THE WORLD

Winter Garden Company of 125

COLONIAL NIGHTS AT 8 Matis. Wed. and Sat. at 2

World's Biggest and Best ZIEGFELD FOLLIES

100—ZIEGFELD BEAUTIES—100

TREMONT TODAY at 2 TONIGHT at 8

POTASH & PERLMUTTER

HOLLIS NEXT MONDAY MAT. TODAY

DAVID BELASCO presents FRANCES STARR IN BERNSTEIN'S LATEST PLAY THE SECRET

CORT MAT. TODAY 25c to $1.50

CHESTNUT, JOHN CORT

OLIVER MOROSCO Presents Peg O' My Heart

By J. HARTLEY MANNERS

IRELAND A NATION IN MOTION PICTURES

Produced in the Old Land by Irish Players and Shown at the

NATIONAL Theatre Commencing Monday, October 19

Prices Daily 2:30 & 8:30. Prices 25, 35, 50c

PLYMOUTH OXFORD 2075 Tomorrow at 2

A SMASHING HIT

WANTED $22,000

LOEW'S Orpheum

Best Vaudeville and Photo Plays

CASTLE SQ. Phone Ox. 5300

MAT. EVERY DAY

THE CRAIG PLAYERS IN "GRAUSTARK"

Next Week—"He Never-do-Well."

EXETER STREET THEATRE

Eight Reels Pictures, Including MAE MURRAY in "THE HAVOC" Getting Married

Change of Program Mon., Thurs. 2 Sun.

2 and 8 P. M. Sunday 3 P. M.

Seating Square OLYMPIA CONTINUOUS 10:30 A. M. to 10:30 P. M.

HOME OF THE GREAT PHOTO PLAYS

Feature Vandeville and Photo-Plays

Matinee Daily, 2c and 25c.

TWICE DAILY TREMONT TEMPLE—Popular Prices

Gamut of Amusements

"CABIRIA"

MODERN CONTINUOUS 10 A.M. TO MIDNIGHT

LOEW'S St. James

Best Vaudeville and Photo Plays

GAIETY BURLESQUE

Wash. St. at Stuart

THE COLLEGE GIRLS

GRAND OPERA HOUSE Matinee Daily. Ladies 1,000 Reserved Seats 10c

WALDRON'S CASINO Hanover Street

Matinee Daily at 2:15 Prices 10c, 25c

GOLDEN CROOK BURLESQUERS

Theatres.

BOSTON THEATRE Evenings at 8 Mats. Wed. & Sat. at 2

SEASON OF GRAND OPERA

TODAY AT 2

"OTELLO"

With Kristeller, Sayão, Operon, Blanchart, di Biasi and Gallardi. Con. Hoer.

TONIGHT AT 8 and TOM. MAT.

"CAVALLERIA"

With Fox, Fuoco, Barchetti and Gallardi.

"I PAGLIACCI"

With de Phillippe, Tibaldo, Picco, Silva and Gallardi. Con. Thurs. and Sat. Eves., Barber of Seville

Next Mon., Eve., Cavalleria and I Pagliacci

Next Tues. Eve., Ballo in Maschera

25c, 50c, $1.00, $1.50, $2, $2.50

SUNDAY NIGHT Operatic Concert and Stars Prices 25c, 50c, 75c Reserved

B. F. KEITH'S Twice Daily Gigantic Triple Bill! 3 Big Headliners!

La Petite ADELAIDE & J. J. HUGHES

America's Greatest Sensational Dancers

"THE BRIDE SHOP"

B. A. Rolfe's Big Musical Comedy Success, with Ada Lewis

CLAIRE ROCHESTER

Chas. Mack & Co. Muller & Stanley

Webb & Burns Crouch & Welch

Emma Stephens Pathe Weekly

LOEW'S NEW GLOBE

In Site of Old Globe Theatre, Washington St.

Best Exclusive Vaudeville and Newest Photo Plays

GRACIE EMMETT & CO., LEW HILTON, MARIE STONE AND OTHERS.

Change of Program Mon., Thurs. & Sun.

Daily, 2:30, 7, 8:30, 9:45 P. M.

USUAL LOEW PRICES. 10-15-25

ye WILBUR Evenings at 8:15 Gth Week Tomorrow & Sat. Mats. 2:15 MARK HODGE In "The Mayor and the Manicure"

Mat. TODAY. All Lower Floor $1

HOWARD Revival of 1912 Burlesquing with Harry Lewis. Also Big Vaudeville. Always something doing. 1 till 11.

Amusements.

MUNICIPAL BAND of HAVANA

Senor TOMAS, Leader

Two Concerts daily at 3 and 8 P. M.

BOSTON DOMESTIC SCIENCE and PURE FOOD EXPOSITION

CUBAN GOV'T EXHIBIT

Strange and Interesting Sights

Daily Cooking Demonstrations by EMMA HANKO at 2 o'clock

Topic Today—"How Tests of Foods"

MECHANICS BUILDING

Open From 10 to 10. Admission 25c

PROVISIONS FOR THE ARMY IN THE FIELD.

Importance of Keeping Body Well Nourished.

In time of war, the greatest effort is always made toward cutting off the enemy's base of supplies. It is the well-nourished people who fight the strongest and live the longest and contribute most to human progress. In your stomach doing its duty—does it convert food into good blood and tissue?

Dr. Pierce's Golden Medical Discovery has been so successful in the treatment of indigestion that thousands of former sufferers owe their good health of today to its wonderful power, as testimonials prove it.

It arouses the little muscular fibres into activity and causes the gastric juices to thoroughly mix with the food you eat, simply because it supplies the stomach with pure, rich blood. It's weak, impure blood that causes stomach weakness. Get good blood through the use of Dr. Pierce's Golden Medical Discovery, and you will have no more indigestion.

It is the world's proved blood purifier. It's not a secret remedy for its ingredients are printed on the wrapper. Start to take it today and before another day has passed, the impurities of the blood will begin to leave your body through the liver, kidneys, bowels and skin, and in a few days you will know by your steadier nerves, firmer step, keener mind, brighter eyes and clearer skin that the tide of blood is passing out, and new, rich, pure blood is filling your veins and arteries.

"For some good blood will cause immediate results, but will skin anything to find diabetes," Dr. Pierce's Golden Medical Discovery is the best blood purifier known. It contains no alcohol or narcotics. It cures all blood diseases, from a common pimple through short to the blood poisoning. Get it today in liquid or tablet form.

PROVIDENCE HORSE—LOCATION GOOD. [illegible] Rare Chance—$3,500 Easy Terms.

A Reliable Assortment

Real Estate Ads Like These Should Be Read Thoroughly

They appear every day in the Boston AMERICANS Real Estate and "Want Ad" columns. Eager Searchers and progressive advertisers are brought together in this way to the intense satisfaction of both. Hundreds of ads of this nature are printed in these pages every week.

Refer Daily and Sunday to the Boston American "Want Ad" Pages

THE GREAT CIRCULATING PLACE OF OPPORTUNITIES

as well as to the big SUNDAY AMERICAN Real Estate and "Want Ad" Section.

SENATE TO SIT NIGHTS TO AID COTTON MEN

WASHINGTON, Oct. 14.—With prospects for adjournment by the end of the week practically eliminated by the demand of the cotton Senators for an amendment to the war tax bill to relieve the cotton growers, Senate leaders today planned to start night sessions to rush through the measure. It was expected a session would be held tonight.

Democratic leaders would make no prediction as to when Congress would get away, but Representative Underwood, majority leader of the House, said the attitude of the Southern Senators on the cotton amendment practically has made impossible adjournment by Saturday.

Senator Simmons still is hopeful, however, and insisted that a vote on the war tax bill would be reached by Saturday night.

Final agreement on the cotton amendment had been reached by the Southern Senators. It provides for a government bond issue of $250,000,000 at 4 per cent, to purchase five million bales of cotton which is to be stored until 1916 and then sold at 10 cents a pound. No one could be found to venture a prediction as to the fate of the amendment, which is expected to come to a vote on Thursday.

The Senate finance committee has decided to offer an amendment to the bill striking out the tax on proprietary medicines. The tax on cosmetics and chewing gum will be retained.

The committee today again took up the wine and tobacco tax. It will recommend an amendment to the paragraph taxing shipments of newspapers so that publishers may make sworn statements each month as to the number of bundles shipped and a tax of one cent a bundle will be paid in shipments enumerated in these statements.

Dorchester Girl Heads B. U. Seniors

The senior class of Boston University College of Liberal Arts has elected these officers: President, Dorothy Clements, Dorchester; vice-president, Lester R. Howard, Ware; treasurer, Charles A. Goodwin, Lynn; secretary, Minna A. Bretschneider, Jamaica Plain; assistant treasurer, Helen A. Johnson, Wakefield; athletic representative, Eskel O. Carlson, Boston.

IF BACK HURTS USE SALTS FOR KIDNEYS

Eat less meat if Kidneys feel like lead or Bladder bothers.

Most folks forget that the kidneys, like the bowels, get sluggish and clogged and need a flushing occasionally, else we have backache and dull, misery in the kidney region, severe headaches, rheumatic twinges, torpid liver, acid stomach, sleeplessness and all sorts of bladder disorders.

You simply must keep your kidneys active and clean, and the moment you feel an ache or pain in the kidney region, get about four ounces of Jad Salts from any good drug store here, take a tablespoonful in a glass of water before breakfast for a few days and your kidneys will then act fine. This famous salts is made from the acid of grapes and lemon juice, combined with lithia, and is harmless to flush clogged kidneys and stimulate them to normal activity. It also neutralizes the acids in the urine so it no longer irritates, thus ending bladder disorders.

Jad Salts is harmless; inexpensive; makes a delightful effervescent lithia-water drink which everybody should take now and then to keep their kidneys clean, thus avoiding serious complications.

A well-known local druggist says he sells lots of Jad Salts to folks who believe in overcoming kidney trouble while it is only trouble.—ADVERTISEMENT.

DAVID GRAY, AUTHOR, WEDS DIVORCED WIFE OF LARRY WATERBURY

Mrs. David Gray, former wife of Larry Waterbury, polo player.

There was a lot of interest over at Harvard and in the Back Bay today in the news of the marriage of David Gray, author and journalist and an old Harvard man, to Mrs Maud Livingston Waterbury, who a year ago divorced Larry Waterbury, the polo player, in the Maine courts.

They were married in Poughkeepsie by City Judge George Overocker. Mrs. Franklin D. Roosevelt, wife of the Assistant Secretary of the Navy, and John Hackett, an attorney, were the witnesses.

The social circles in which both Mrs. Gray and Mr. Waterbury have been prominent were surprised at word of the marriage. Mr. Waterbury did not contest his wife's divorce action and she was awarded custody of the two children, a boy of twelve and a girl of ten. They had been married thirteen years.

Mrs. Waterbury met Mr. Gray in Geneseo, where they rode to hounds together. Mr. Gray is the author of "The Sphinx," one of the Harvard Hasty Pudding Club's productions, "Gallops" and several other plays and a couple of volumes of short stories. He has also been identified with several daily newspapers in New York and Buffalo. He is a Harvard graduate.

PORT OF BOSTON

ARRIVED TUESDAY.

U. S. torpedo boat Rodgers, from Portland, Me.
Palentara, Buenos Ayres, via Bahia and St. Louis.
Canadian, Christiansand, via Philadelphia.
Idaho, Holt, Rio.
Calvin Austin, St. John, N. B., via Eastport and Portland.
Kershaw, Norfolk.
Malden, Kenallis Point, Va.
Transportation, Bridgeport.
Newton, Baltimore.
Governor Dingley, Portland.
Belfast, Bangor.
Mohawk, Newburyport, Me.
Dublin, Newburyport.
Roman, Newburyport.

SAILED.

Laconia, Liverpool, via Queenstown.
Hestia, Halifax, N. S.
Prince Edward, Yarmouth, N. S.
Indian, Philadelphia.
Narrowfine, Savannah.
Chanticleer, Norfolk.
Malrose, Norfolk.

DUE TODAY.

Hesperides, Mayenville.
Mediterrian, Valparaiso.
Leonessum, Montevideo.
Lord Dunmore, Hudva.
Northern, London.

ECZEMA ON SCALP ITCHED AND BURNED

At First Like Rash. Hair Dry. Caused Eruption to Form. Used Cuticura Soap and Ointment. Trouble Gone.

Box 127, Carmon, Me.—"About six years ago the eczema broke out on my scalp and kept getting worse for about a year. At first it seemed like a rash and it got so bad I could not comb my hair so it would not show. My hair was very dry and when combed it would leave the scalp red. It itched and burned and caused an eruption to form. I had the eczema six years.

"I tried everything that I thought would be good but after all I saw in the paper an advertisement for Cuticura Soap and Ointment and sent for a sample. I know the first time I used it it was good. I got some more from my druggist and in two weeks my trouble was gone. I don't believe that there is any remedy equal to Cuticura Soap and Ointment." (Signed) Henry Cochran, Feb 20, 1914.

Samples Free by Mail

In the care of baby's skin and hair, Cuticura Soap is the mother's favorite. Not only is it unrivaled in purity and refreshing fragrance, but its gentle emollient properties are usually sufficient to allay minor irritations, remove redness, roughness and dandruff, and soothe sensitive conditions. Assisted by Cuticura Ointment, it is most valuable in the treatment of eczemas, rashes and other itching, burning infantile eruptions. Although Cuticura Soap (25c.) and Cuticura Ointment (50c.) are sold by druggists everywhere, a sample of each with 32-p. Skin Book will be sent free upon request. Address: "Cuticura, Dept. T, Boston."

This Means You

Perhaps You See

Save the Pieces

PARKER HILL DEMANDS FIRE PROTECTION

"Fire protection on Parker Hill!" is the cry of the residents of that section of Ward 19. Tonight the citizens are going to tell Mayor Curley and Fire Commissioner Grady why they should be provided with a firehouse, apparatus and men. The public meeting has been called at the instance of City Councilman James A. Watson, the only Roxbury member of the Council, and it will be held at Tremont Hall, Roxbury Crossing.

At the last meeting of the Council an order was introduced by Councilman Watson asking for an additional appropriation to the $15,000 already in the treasury for a firehouse. After short discussion the matter was laid on the table until the next meeting. This does not satisfy the 25,000 residents who live on the highest hill in the city of Boston.

The necessity of fire protection has been a subject of discussion for many years on Parker Hill. Recently a motor-drawn engine was installed at Engine 37, Longwood and Brookline avenues, but its results in reaching fires on the hill have not been what the residents expected. Sunday afternoon, September 27, an alarm was given from Box 251 for a grass fire near the Cushing Hospital. Engine 37 responded. When it reached Calumet street it met with a great deal of difficulty in making the steep hill. It had not gone more than 150 feet when the driver was obliged to "run the engine on low gear," and then it proceeded at a slower pace than horses would in making the incline. The following day the same engine was called on a still alarm from fire headquarters to extinguish a fire on Fisher avenue, and it met with the same result.

Located on the hill are the Robert Brigham Hospital, the Baptist Hospital, the Cushing Hospital and the New England Hospital, in which are many patients.

Harvard Law Scholarships Are Given Out

Harvard Law School scholarships for 1914-15 have been awarded as follows: Langdell scholarship, C. Mayo Greer and S. Smith; Fay scholarship, R. T. Patterson; Fisher scholarship, L. W. McKernan, and the faculty scholarships to W. W. Abbot, R. E. Allen, J. B. Angevene, J. E. Bennett, A. A. Beris, F. G. Blair, H. H. Breland, W. M. Briggs, H. F. Burns, W. F. Cahill, T. W. Dean, E. G. Fifield, P. F. Greenman, J. B. Griffin, S. Hale, P. H. Harris, M. C. Harrison, W. W. Holland, W. L. Latimer, I. Levin, J. Lorenz, P. V. McNutt, E. W. Middleton, H. E. More, G. M. Neal, J. McP. Hall, D. B. O'Connor, S. Parlapiano, J. S. Pinkerton, H. C. Place, F. H. Remington, F. C. Rodey, C. Silbert, J. W. Simpson, E. F. Snyder, E. O. Zaller, H. E. Trapp and H. N. Vernon.

FIELDS OF FERTILITY

Are the "Want Ad" columns of the Boston AMERICAN for those progressive men who want to sell anything from a package of needles to a house and lot.

'WOMAN EDISON,' INVENTOR OF 87 ARTICLES, DIES

SOUTH FRAMINGHAM, Oct. 14.—Miss Margaret E. Knight, known as the "woman Edison," and the first woman inventor to obtain an American patent, is dead at the Framingham Hospital.

For twenty-five years she lived alone at Charles and Cedar streets, where she spent nearly nineteen hours out of the twenty-four in her laboratory. Here she developed the Knight-Davidson motor and many engine devices.

She was born in Manchester, N. H., seventy-five years ago, and at the age of twelve invented a stop motion contrivance for preventing the shuttle-tipped shuttles of the mill looms from falling out and injuring operatives.

In 1871 she invented a machine for making and folding square bottom paper bags which is used today. In all she had eight patents. Inventions patented, most of which are used at the present time. They were confined almost entirely to rubber, cotton and shoe machinery.

Proof— FROM FAR AND NEAR

Mrs. Mary R. Thompson, 749 Garfield Ave., Belvidere, Ill., says: "I can recommend Father John's Medicine to any mother who has delicate children. It saves doctor's bills."

Mrs. Harry Sperling of Beaver Falls, Pa., says: "We use Father John's Medicine in our family for body building and colds."

Henry S. N. Henderson of Milford, N. H., says: "Father John's Medicine was very effective in a throat and lung trouble from which I suffered. I shall always keep it in my home."

Mr. Frank Bennet, 329 So. State St., No. Adams, Mass., says: "I gained 15 pounds while taking Father John's Medicine."

=Advises Lime in Tuberculosis=

ACCORDING to the Journal of the American Medical Association (July 27, 1912, Page 308), Dr. C. F. Hoover, of Minneapolis, holds that "deficiency of calcium" (lime) is responsible for the physical conditions which lead to tuberculosis, "and the therapy he advocates rests on this basis."

One of the reasons for the widespread success of Eckman's Alterative in the treatment of tuberculosis and chronic throat and bronchial troubles is its ability to supply this lime deficiency.

It contains a lime salt in such form, and so combined with other remedial agents, as to be easily assimilated by the average person, and to this is due no small measure of the remarkable results secured through its use, for there are on record many cases in which it seems to have effected complete and lasting betterment.

However, we make no exaggerated claims for Eckman's Alterative. We prefer it should be tried on the same basis that one tries any other prescriptions, and we believe that, when so tried, it will help, for IT HAS HELPED in many cases.

It contains no opiates, narcotics or habit-forming drugs. Therefore, it is safe to take. And if your druggist is out of it, he will order, or you can get it direct from the sole compounders.

Eckman Laboratory, Philadelphia

World's Champions

World's Series are not won by skill alone. They are decided by men who play with their heads as well as their hands. By men who have brains and knowledge as well as sharp eyes and agile limbs.

World Champion Ball Players are men of intelligence and experience. That is why you should be really interested in their opinion of the world's champion rubber heels for everybody's shoes—

CAT'S PAW CUSHION RUBBER HEELS

The Heel With Nine Lives
"I have to use spikes for speed on the field; for comfort on all yielding sidewalks and pavements I use Cat's Paw Rubber Heels. They're great."
Walter J. Maranville
"Cat's Paw Heels for me every time. I have worn other rubber heels, but none that give the sense of comfort and security that I get from Cat's Paw."
George A. Tyler
"I am so used to wearing spikes that I naturally put my heels down hard when walking on the streets. Cat's Paw Heels ease my legs from that far I would receive with ordinary leather heels."
Richard Rudolph
"Cat's Paw Rubber Heels feel good under my heels. They take up a lot of the jar that leather heels pass right along from the pavement up your legs to your spine."
J. A. Connolly
"I have found the best recipe for taking care of my legs and feet: off the field—recipe that saves them from the wear and tear of walking on concrete and brick. It's spelled CAT'S PAW HEELS."
Harry Lowdy
"The change from spiked shoes into street shoes that have Cat's Paw Rubber Heels in a great relief. The heels make walking on cement walks a pleasure—and ten per cent easier on the feet and legs."
John J. Evers
"I'm more afraid of a slippery side walk than of a pair of flying spikes. So I wear Cat's Paw Rubber Heels with the Foster Friction Plug."
W. L. James
50 cents attached Black or Tan
That Foster Plug Prevents Slipping
FOSTER PATENT NON-SLIP CAT'S PAW CUSHION HEEL FOSTER RUBBER CO.

Foster Rubber Company

105 Federal Street, Boston, Mass.

Originators and patentees of the Foster Friction Plug which prevents slipping

CRIPPLED STARS RETURN TO HARVARD SQUAD FOR BIG TUFTS GAME SATURDAY

BOSTON AMERICAN SPORTING NEWS

GALLANT WINS VERDICT OVER LEACH CROSS IN FAST 12-ROUND BATTLE AT ATLAS

MACK DOES NOT GREET THE VICTOR

The best team that ever played baseball—as the defeated Connie Mack called the Braves when he led the retreat to Philadelphia—stands on its pedestal today with Boston leading the nation in jubilation over the triumph of the World's Series victors.

Tonight Mayor Curley will tender the team a banquet at the Copley-Plaza. It will be the next in a series of demonstrations that began at Fenway Park when thousands of frenzied fans rushed to the Braves' dugout and acclaimed the gritty team with a hysteria never before witnessed on the field of American sport.

Boston's baseball madness continues today while the Braves' heroes—but practical men, with all—are waiting around for their $7,315. Then will come scenes of equal fervor in Troy, N. Y., when Johnny Evers comes marching home in Springfield, when "Hubbin" Marquette, whom Miracle Man Stallings rated ahead with Ty Cobb, returns to claim a bride, and in all the iconic cities and towns along the line of the flight of the baseball wonders.

In all the aftermath of the greatest series ever played, the conference of the Stallings-Connie Mack feud stood out distinctly today.

GOWDY MANE GREETS MACK.

Stallings and Mack did not exchange courtesies after the game that ended the Athletics' four straight wins for the Braves and set a new record for the classic. It was a continuation of the feeling that developed when they had a hot interchange of words over the telephone in Philadelphia before the opening game and Stallings was prepared to do hand-to-hand battle with the leader of the Athletics.

Connie Mack said before he left Boston that "it was not up to him" to speak to Stallings after what had happened. Philadelphia Stallings told a reporter that as the Braves had won it was not his place to speak to Mack about it.

Hank Gowdy, modest occupant of the throne knocked over by Home Run Baker, was the only Brave who personally greeted Mack before his departure. Before his arrival, Johnny Evers and Fred Mitchell called at the hotel and a number of the Mack players but did not exchange courtesies with the manager.

Johnny Evers said at the hotel he was not present at the meeting of McGillicuddy. He said: "Courtesy required it. Mack, the leader of the Braves, not the Braves to call on Mr. Mack. We are the victors, and I feel somewhat as I would if I were a member of the club Mack did not call on when the 1914 team won the championship from Connie Mack.

"BRAVES GREATEST TEAM."

Connie Mack's last words in Boston were:

"The Boston Braves are the best team that has ever played baseball. We lost fair and square and in saying that the Braves are the best team that has ever played the game, nothing more remains to be said.

Champions of the world, the most unusual champions the game world has ever known, the conquering Braves are holding court today, greeting the city of Boston and listening to more nice things than have ever been shot at any one ball team in the history of the game.

For Boston has walked up to just what a wonderful stunt these Braves have put off and in true fashion gives them proper honor. And the players appreciate the high esteem in which they are held. Instead of trying to scuttle the case once the season is ended, and going to the four corners of the land they claim for homes, the players will stay about Boston until a series of banquets and receptions and all those things in the same league have been pulled off in their honor.

This morning the world champions held their annual official meeting out at Fenway Park at 10 o'clock. There they will be told just when they are to receive from the other that go with the title they captured in four sensational games, and there they will decide just what shall be done for the members of the team who joined the club late to get in on the golden profit, but who nevertheless had no little part in helping the team work into proper condition to down the Mackmen four games in a row.

NEW CHAMPS ENJOY FAME

All the players today were happier even than they were late yesterday, and that is saying a lot. It is said out that last ball over to Dutch Schmidt and the great fight was ended.

With the finish of the series off their minds the players have had time to be the full glory of their accomplishment sink in and are enjoying it to the limit.

They take especial pleasure in referring to the eligible young men of all but a faithful few were in the habit of casting at them what time it suited and they were going to get up into the lead in the National League pennant race a couple or months ago.

"Pretty funny for a joke ball team to go out and win four games in a row," said Rabbit Maranville just before the players' meeting. "After we have a few years' practice we're likely to be a real team, I guess."

And that was the spirit all along the line.

The giving here of the money for the third game, the first of the series to start at the Boston ball offices in response to the telegraphic offers, the offices will be opened just as they were for the sale of tickets and persons presenting ratschoards will be given the cash.

There were quite a few thrifty individuals busy about town last night trying to buy up ticket stubs at prices ranging from $1 to $2.50. And they appeared quite a few from persons unwilling to take the extra trip to Fenway Park.

Boston fans were too happy to quibble about such small matters as half dollars or dollars.

President Gaffney, while anxious to get back to New York—he has been away practically all the time since his team started to climb to the top—will remain in Boston for a week or more, as he must naturally be the leading guest at the various Brave festivities.

Saturday night he will go over to Troy, accompanied by Secretary Nederander, to attend a banquet which the citizens of that municipality are to tender the captain of the champions.

RUDOLPH GOING HOME.

One Brave, however, will take no part in the celebrations as Little Dick Rudolph, hero of two victories in the four, will leave Boston today for his home in New York city to have his first look at the new member of the Rudolph family, a little daughter who was born to the pitcher while the Braves were playing the Philadelphia smearing the Mackmen. Dick had intended to stop off at New York before coming to Boston, but when Manager Stallings informed him that he might want to use him in the game at Fenway Park Monday, the little pitcher shifted his plans and came over with the other ball players on the Federal express.

The Athletics were a rather sad crowd as they left here last night en route to Philadelphia, with their hopes all shattered and then disperse to their homes.

Not a man on the team but expressed great admiration for the Braves and stamped the new titleholders as a wonderful baseball team.

"The Braves will make a whole lot of records before they begin to go back," said one of the Athletic stars. "They are about as nifty a ball team just now as you would care to see and a few more seasons with Stallings should make them real wonders."

$18,000 for McGraw as Giants' Manager

NEW YORK, Oct. 14.—Manager John J. McGraw of the New York National League team receives $18,000 a year from owners of the Giants, according to his statement which he appeared at the tax office to swear off personal assessments for which he levied against him. McGraw declared that all of his salary is required for the maintenance of his family.

McCoy K. O.'s Lewis.

NEW YORK, Oct. 14.—Al McCoy scored a decisive victory over Willie Lewis, former welterweight champion of New York, scoring a knockout in the fifth round of scheduled ten-round bout at the Broadway Sporting Club, Brooklyn.

We Can't Work and Do This at the Same Time, So Please Excuse Us---By "Bud" Fisher.

STAR CRIPPLES BACK IN LINE FOR HARVARD

By TED PARKE.

With Logan back on the field in football clothes and practising drop kicks to perfect himself as far as possible in this department of the game to fill in a slight degree the hole made by the loss of Brickley, Crimson stock takes a little leap for Saturday.

As announced yesterday in these columns Pennock's injury is not so serious that he will be unable to take part in the tussle with Tufts and there is a good chance that Mahan may get into the battle.

Stiff scrimmaging was promised for the Crimson squad today as the coaches try to make varsity players of themselves and we do not hesitate to suggest that perhaps they need something of the strenuous in preparation.

It is barely possible that if the men were hammered and knocked about a bit more in scrimmage they might get hardened to this sort of treatment and not be so badly injury in games when they happen to break up against a hard-fighting eleven.

This is probably heresy and for it we are ready to be hurled at the stake of Public Opinion.

Hardwick is back in the game after a couple of days rest. He played one of the hardest games of his life against Washington and Jefferson and he was given a much deserved rest the first couple of days this week.

Another man who is back at work after a long absence due to a injuries is Cripplin' Row is Rollins, a little halfback, who made a name for himself in some of the smaller games last year by his remarkable speed and ability in running through a broken field.

The coaches are up against it for material for the tackle positions as witnessed by the present makeup of the second eleven of Sigourney and Keats, tackles, who would probably not have been honored by the 'Varsity for any other reason but a lack of it.

Coolidge is another graduate from the ranks of the scrubs. He is a fast, willing but inexperienced, and will be interesting to see what Coach Haughton will make out of him.

TUFTS PLAYS DISHEARTENED.

Thus far this week the limit of work has been a hit or miss scrimmage until the ball constantly changing hands to illustrate some point which the coaches desire to impress on the minds of their charges.

Tufts plays were cast into outer darkness whenever and judging by the way they have been solved and dismembered in the depths of the Stadium it can hardly be understood how Tufts can have the shamelessness to try them against Harvard Saturday.

The playing of Coolidge and Weatherhead at present, the two varsity ends, on Team B in the last scrimmage, does not have any particular significance for the fact that they are poised from their high places in consequence.

The shift was probably, on the contrary, to give the varsity backs an opportunity to learn something about forming a clean, effective interference against a couple of good ends, Harvard's interference is not of the best this year, and it needs to be greatly improved for Saturday's game.

SUBS MAY HAVE A CHANCE.

Whitney and Harris, former freshmen backs, had a crack at the varsity backfield in the absence of Hardwick and Mahan. Harris was a good fullback on the cub eleven last year and should make a strong sub. He looks at present to be the choice over McMinnis.

Whitney is valuable on account of his speed, for any man who can lope around the quarter in 48 4-5 seconds can be used in a varsity backfield.

It would be interesting to see what he could do on Saturday against an end of Stanfield's calibre, and there is every possibility that he will have an opportunity to show his metal.

Langford and Smith to Battle at Arena

"Gunboat" Smith, the American white heavyweight champion, and Sam Langford, of this city, have been matched to clash in the feature bout of twelve rounds at the Atlas A. A. next Tuesday night. The battle will be for the heavyweight championship of the United States. Smith and Langford met at the Arena last November and the gunner was awarded the decision after twelve rounds of fighting. Jack McGurinah, of Philadelphia will act as the third man in the ring next Tuesday evening.

Bush to Wed Soon.

Joseph Leslie Bush, the Athletics' pitcher, will be married to Miss Sylvia McMinn on Nov. 5, the day returns home to Philadelphia. The young woman is only eighteen years old and Bush is twenty-one years old and his home is in Brainerd, Minn.

CROSS DEFEAT A BIG BOOST FOR GALLANT

By JACK CONWAY.

"LANK HANK" GOWDY, the mighty slugger of the Clan of Stallings, is not the only hero in this man's town today. The big Braves' backstop, who has played such an important part in crushing the famous Mack assembly, has a new rival for honors in the hero league. He is Gilbert Gallant, the courageous little Chelsea lightweight.

Gallant is not as big physically as "Lank Hank," but what he lacks in size he more than makes up in the irrepressible fighting spirit and his heart of oak. He is today an idol in these parts as a result of his wonderful victory over Leach Cross, the celebrated New York lightweight, after twelve rounds of heart-breaking fighting at the Atlas A. A. last night.

It was a glorious victory for the Chelsea boy, and when he was awarded the decision by Referee Patsy Haley—Cross' own selection—the fans went crazy, rushed into the ring, lifted "Gil" on their bodies and carried him in triumph to the dressing room.

THE bout itself was one of the most thrilling affairs which has even been staged in this city. The writer has witnessed hundreds of slashing mix battles, but few of them were the equal of the whirlwind affair staged at the Arena last night. It was full of terse moments and at times during the encounter the "fans" had their heels with Boston brawls. Most of them were rooting for the Chelsea youth to win, but yet they feared that Cross might get the best at any moment with a wicked smash. It reminded me of a crowd at a ball game when a visiting team has three men on bases and a fence buster like Ty Cobb, "Home Run" Baker or old Sam Crawford is at the bat. The only difference was that the period of suspense was longer.

THE men had only been fighting for a few seconds in the opening stanza when Gallant sent Cross to the canvas with a crashing left-hand punch to the jaw. The New Yorker was dazed and hardly knew what was going on. Again in the second frame the Chelsea boy knocked Cross down for a count of nine, this time with a stout hearted left-hand blow to the stomach. "Gil" rocked Cross for the third time in the sixth session, but the dependable man got to his feet and fighting furiously in a second.

GALLANT did his best work in the first six rounds. He took Cross by surprise and piled up a big lead. When he dropped Leach in the opening session, the crowd knew that Gallant was there. He kept right on top of his opponent and would have scored another knockdown in the fifth had not the ropes had not held up the Gotham gladiator.

The Chelsea boy continued to fight at a merry clip in the next chapter and sent Cross down for a count again with a left-hand blow to the stomach. When Leach regained his feet he gave one of the finest exhibitions of stalling ever witnessed in a prize ring. Such was the pace Gallant was making as though he were dazed. He must have had up his sides, while Leach stood against the ropes and held his right hand over them. "Gil" refused to fall into the trap set by the crafty New Yorker.

GALLANT showed to advantage in the third session also. He landed with telling left and right-hand blows. Cross was trying to mix it up with a wild right-hand smash, but Gallant held his head more quick and sent his head back time and again. Leach tried his copyrighted stalling stunt one more, but it met with failure.

THE fourth and fifth rounds were all Gallant, but he had to fight hard to grab honors. Cross then began to realize that he was pitted against a real fighter and not an inexperienced youth. He started to fight for all he was worth and did some grand work. In the best of the fifth round Gallant was knocked down with a solid left jab, but was on his feet in the count. Leach scored another knockdown with a left jab. It landed with a jarring thud and did not disconcert Gallant. In the eleventh round Cross sent another hard smash to its mark, which caused "Gil" to fall limply for a second.

The last round was a furious one, but Gallant's youth and courage conquered and he bested his opponent after a slashing exchange of blows. And then Chelsea's usual quiet citizens went crazy. And they had cause to do so.

Catcher Henry Weds Hyannis Belle

NEW YORK, Oct. 14—John F. Henry, catcher of the Washington American League baseball team, and Miss Dorothy Lawrence Perry of this city will be married at Miss Perry's home today. Henry lives in Amherst, Mass. Miss Perry is the daughter of Charles G. Perry of Hyannis, Mass.

Club Owners Go Shy.

Due to the shortness of this year's series, the club owners and National Commission divide a smaller amount of money than in any World's Series since 1910.

$1,000 to Each Umpire.

Each of the four umpires in the World's Series receives $1,000, the money coming from the National Commission's percentage of the profits.

GENUINE
Old Taylor Whiskey
ALWAYS BEARS A Yellow Label

COMPOSITE BOX SCORE OF THE WORLD'S SERIES GAMES

BRAVES	ab.	r.	h.	2b.	3b.	hr.	tb.	bb.	so.	sb.	sh.	ave.	po.	a.	e.	ave. Fld.
Moran, rf.	14	2	1	1	0	0	2	1	1	1	0	.071	2	0	1	.667
aMann, rf., lf.	7	1	2	0	0	0	2	0	1	0	0	.286	1	0	0	1.000
Evers, 2b.	16	2	7	0	0	0	7	2	2	1	0	.437	9	18	1	.964
Connolly, lf.	9	1	1	0	0	0	1	1	1	0	1	.111	2	2	1	.800
Cather, lf.	5	0	0	0	0	0	0	0	1	0	0	.000	2	0	0	1.000
Whitted, cf.	14	2	3	0	1	0	5	3	2	1	1	.214	5	0	0	1.000
Schmidt, lb.	17	2	5	0	0	0	5	0	2	0	0	.294	54	3	0	1.000
Gowdy, c.	11	3	6	3	1	1	14	4	1	2	0	.545	29	5	0	1.000
bMaranville, ss.	13	1	4	0	0	0	4	0	2	2	1	.308	6	13	1	.950
Deal, 3b.	13	1	2	0	0	0	2	0	2	0	0	.154	6	8	0	1.000
Rudolph, p.	6	1	2	0	0	0	2	1	1	0	0	.333	0	3	0	1.000
James, p.	4	0	0	0	0	0	0	0	0	0	0	.000	0	3	0	1.000
Tyler, p.	3	0	0	0	0	0	0	0	1	0	0	.000	1	4	0	1.000
Devore,	1	0	0	0	0	0	0	0	0	0	0	.000	0	0	0	1.000
dGilbert	0	0	0	0	0	0	0	0	0	0	0	0.000	0	0	0	1.000
Totals	134	16	33	6	2	1	46	13	15	10	2	.246	117	59	4	.959

ATHLETICS.	ab.	r.	h.	2b.	3b.	hr.	tb.	bb.	so.	sb.	sh.	ave.	Bat. po.	a.	e.	ave. Fld.
Murphy, rf.	16	2	3	2	0	0	5	1	3	1	0	.187	4	0	0	1.000
Oldring, lf.	16	0	1	0	0	0	1	0	5	0	1	.063	6	0	0	1.000
Collins, 2b.	15	0	3	0	0	0	3	2	1	1	0	.200	8	11	0	1.000
Baker, 3b.	16	0	4	2	0	0	6	1	3	0	0	.250	10	15	0	1.000
McInnis, 1b.	15	2	2	1	0	0	3	3	3	0	0	.133	50	1	1	.981
Strunk, cf.	7	0	2	0	0	0	2	0	2	0	0	.286	4	0	0	1.000
eWalsh, cf.	9	2	3	0	0	0	3	2	1	0	0	.333	2	0	0	1.000
Barry, ss.	14	1	1	0	0	0	1	1	3	1	0	.071	6	22	0	1.000
Schang, c.	12	1	2	1	0	0	3	1	4	0	0	.167	17	4	1	.955
Lapp, c.	1	0	0	0	0	0	0	0	0	0	0	.000	2	0	0	1.000
Bender, p.	2	0	0	0	0	0	0	0	0	0	0	.000	1	3	0	1.000
Wyckoff, p.	1	0	1	1	0	0	2	0	0	0	0	1.000	1	0	0	1.000
Plank, p.	2	0	0	0	0	0	0	0	1	0	0	.000	0	1	0	1.000
Bush, p.	5	0	0	0	0	0	0	0	3	0	0	.000	0	4	1	.800
Shawkey, p.	2	0	1	1	0	0	2	0	1	0	0	.500	0	3	0	1.000
Pennock, p.	1	0	0	0	0	0	0	0	0	0	0	.000	0	0	0	1.000
Totals	131	6	22	9	0	0	31	12	29	3	1	.168	111	65	3	.983

First Game.

Boston—Runs	0	2	0	0	1	3	0	1	0	7
Hits	0	0	0	1	3	2	0	0	0	6
Athletics—Runs	0	0	0	0	1	0	0	0	0	1
Hits	1	0	0	0	1	0	0	0	1	3

Second Game.

Boston—Runs	0	0	0	0	0	0	0	0	1	1
Hits	1	0	1	2	1	0	0	0	2	7
Athletics—Runs	0	0	0	0	0	0	0	0	0	0
Hits	0	0	0	0	0	1	1	0	0	2

Third Game.

Boston—Runs	0	1	0	1	0	0	0	2	0	5
Hits	1	1	0	2	1	1	0	0	2	9
Athletics—Runs	1	0	0	2	1	0	0	0	2	6
Hits	1	0	0	2	1	1	0	0	0	5

Fourth Game.

Boston—Runs	0	0	0	1	2	0	0	0	0	3
Hits	0	0	0	1	2	3	0	0	0	6
AthleticsR—Runs	0	0	0	0	0	1	0	0	0	1
Hits	0	0	0	2	2	0	0	0	0	7

aRan for Gowdy in 12th inning of third game; batted for Connolly in 6th inning of fourth game.
bHit by pitched ball in first game.
cBatted for Tyler in 10th inning of third game.
dBatted for James in 12th inning of third game.
eBatted for Plank in 9th inning of second game.

Pitching record—Off Rudolph, 12 hits and 2 runs in 61 times at bat in 18 innings; off Bender, 8 hits, 6 runs in 20 times at bat in 5 1-3 innings; off Wyckoff, 3 hits, 1 run in 7 times at bat in 2-3 innings; off James, 2 hits, no runs, in 34 times at bat in 11 innings; off Plank, 7 hits, 1 run in 32 times at bat in 9 innings; off Tyler, 8 hits, 4 runs, in 34 times at bat in 10 innings; off Bush, 9 hits, 5 runs, in 41 times at bat in 12 innings; off Shawkey, 4 hits, 3 runs, 18 times at bat in 5 innings; off Pennock, 2 hits, 0 runs, 10 times at bat in 3 innings.

Double plays—Schmidt to Deal; Barry to Collins to McInnis; Bender to Barry to McInnis; Bender to McInnis; Baker to McInnis; Maranville to Schmidt; Evers to Maranville to Schmidt.

First base on errors—Athletics 2; Boston 1.

Left on bases—Boston 25; Athletics 21.

Struck out—By Rudolph, 14 (Barry 3, Murphy, Oldring 3, Baker, McInnis, Schang 3, Collins, Walsh, Shawkey); by Bender, 3 (Connolly, Moran and Rudolph); by Wyckoff, 2 (Evers and Maranville); by James, 9 (McInnis 2, Schang, Plank, Murphy, Oldring and Bush); by Plank, 6 (Mann, Cather and James 4); by Tyler, 4 (Oldring, Baker 2, Bush); by Bush, 4 (Whitted, Schmidt, Tyler and Devore); by Pennock, 3 (Evers, Gowdy); off Pennock, 2 (Whitted, Rudolph).

Sacrifice hits—Off Rudolph, 4 (Collins, McInnis 2, Walsh; off Bender, 2 (Whitted, Connolly); off Wyckoff, 1 (Gowdy); off James, 6 (Murphy 2, Barry, Walsh, Baker and Schang); off Plank, 4 (Evers, Whitted and Schang); off Tyler, 3 (McInnis, Walsh and Collins); off Shawkey, 2 (Evers, Godvy); off Pennock, 2 (Whitted, Rudolph).

Hit by pitched ball—By Plank (Maranville.)

Passed balls—Gowdy, Schang 2.

Wild pitches—Rudolph.

Time of first game—One hour and fifty-eight minutes; second game, one hour and fifty-eight minutes; third game, three hours and six minutes; fourth game, one hour and forty-nine minutes.

Total paid attendance—111,009; total receipts, $226,739; players' share, $121,900.94; each club's share, $40,632.58; Braves' players share, $73,140.53; Athletics' players share, $48,760.36; each Brave, $2,813.01; each Athletic, $1,873.39.

Racing Judge Quits After a Dispute

LEXINGTON, Ky., Oct. 14.—R. S. Strader, who has been presiding judge at the light harness races here, has resigned, following a row in which he had a fistic encounter with Ben Gallagher. It was said that his resignation grew out of his failure to take action against T. W. Murphy, driver of Zephyr, the 2:11 trotter last Wednesday, in which Mirthful won two heats and then lost the race.

Welsh and White Meet Next Month

CHICAGO, Oct. 14.—Freddy Welsh, champion lightweight boxer, and Charley White of Chicago have signed articles for a ten round bout in Milwaukee November 9.

The men will weigh in at 132 pounds at 5 o'clock. Welsh is to receive 32½ per cent. of the gate receipts and White 17½.

"Personally Conducted" Trips to California Combine Comfort and Economy

Of course you have planned to take a California trip sometime, but possibly you have been waiting until you could go in better style than you thought you could before afford it. If that is the case, I have some good news for you.

The Personally Conducted Parties to California are especially planned to meet just such circumstances. Our plan is to travel all the way by a chosen representative of the "Burlington Route" whose first duty is to relieve you of the care and make your trip as "real home" and point out and explain each of the thousands of points of interest along the way.

The cost of it all is surprisingly low.

If you will write, or drop in at the office and call for our booklet, it will be glad to explain every detail of the famous "Personally Conducted" plan.

Alex Sinclair, New England Passenger Agent, C. B. & Q. R. R., 241 Washington St., Boston. Tel. Main 4581.—ADVERTISEMENT.

Reich-Flynn Bout Off.

NEW YORK, Oct. 14. — Al Reich, who was scheduled to box ten rounds with Fireman Jim Flynn at the Stadium A. C. tomorrow, will not be able to perform in the ring because of an operation for boils.

Sale, $1 Wines, Liquors at 69c

1.00 VALUE ELSEWHERE, 69c HERE, SELECTED BRANDS

This great sale more proof of our "Peace Price" policy. This great saving possible because of our immense stock and our cash selling. Qualities the finest.

Old "Mentor" Whisky Qt. 69c
$1.25 Value, a very fine old, mellow Whisky—positively pure. Specially aged in old sherry casks. Most pleasing whisky at a most popular price. Pint 35c

Malt Extract Aspinos' "Malt Whisky" Qt. 69c
Pure Rye, Rye Meal Medicinal Qualities. $1.00 Value

Gin Pure Gin. $1.00 Value Qt. 69c
Choice Holland Type. Qt.

Gin Old Tom or English Dry Qt. 69c
Rob. Leeds. Value.

Rum Old Export Spring Qt. 69c
Rare Medicinal Qualities. Best.

Port Finest Old Spanish Qt. 69c
$1.00 Value. Bottle

Sherry Genuine Duff Qt. 69c
Gordon Value. Best.

ALSO OTHER CUT PRICE SPECIALS

Rye "Banquet" Old Reserve Stock $1.50 Qt. 97c
Hunter Rye Bottled in Bond Bot. 83c
Old Crow Bourbon 95c
Black & White Scotch 1.25
Scotch Lordsell England Real Glenlivet Bot. 89c
Irish Wm. Jameson's Only Genuine Bot. 97c
Gordon Dry Gin Bot. 97c

Wines Sauterne, Port, Sherry, Etc. Sold at 31c
Port, Sherry Imported Bot. 49c
Brandy Martel's Cognac Bot. 1.49
Cocktails Manhattan, Martini or Bot. 85c
Roessle Beer Dozen 80c
Ale Stout, Bass Ale, Cullen's Ross' Stout. Pint 15c Qt. 28c
M. & R. Vermouth 53c

BUTTER Strictly Fresh 34c
Finest Quality, Received Daily

EGGS Strictly Fancy 29c doz
Warranted. In 1 or 2 Dozen Boxes

Teas 60c Quality Ceylon Mixed, G. B. or G. P. Styles Lb. 35c

Coffee "Golden Rose" 35c Quality Lb. 25c

The Ginter Co

2 Union St., Cor. Elm — Opposite Market — 363 Summer St. South Terminal — Free Delivery Most Nearby Points—53 Groceries, 32 Liquors

16 Canal St. — Opposite Haymarket Square — 495 Washington St. — Opposite Beach St. — 122 Tremont St

BRICKLEY PUTS APPENDIX ON EXHIBIT IN JAR

Over at Harvard College the question of the hour is, "Will Brickley get back in time for the Yale game?" Incidentally, it may be added, this very same question is giving the Eli football players no little concern. The best medical opinion is that Brickley would risk his life by playing.

Captain Brickley was operated on Saturday afternoon at the Stillman Infirmary for appendicitis, but has rallied rapidly.

All day long a steady stream of visitors came in to see him. On a table at the left of his bed were two piles of letters.

The result of the final Braves-Athletics game had just been announced to Brickley. His brother George was given a try-out by Connie Mack. Naturally the way the Braves cleaned up the Mackmen was as big a surprise to the Brickleys as the sudden illness of the Harvard captain was to everyone.

On a table in the room was a small glass jar on which was written, "C. Brickley—Appendix." Inside the jar was the appendix, the thing that was responsible for the halting of one of the greatest men that ever booted a football.

"Eddie Collins came over to see me," said Captain Brickley. "When I asked him how he accounted for the successive defeats of the Athletics, he said they were having a batting slump. To me it seemed as if the Athletics were beating and the Braves were coming. The Braves certainly got the jump on them all right."

I have had letters today from the Princeton and Michigan captains expressing their sympathy for my illness."

Brickley does not look like a man who was operated on a few days ago.

Ten Fast Races on Card at Dorchester

Ten fast races, in which thirty fast trotters and pacers are entered, will be the program offered by the Dorchester Driving Club, at Franklin Field Speedway for Friday afternoon. The entries follow:

CLASS A—Pace, purse $200; Charley King, blk. h., by Peter the Great—Lena Kelly, W. H. Young.

CLASS B—Pace, Color Bearer, br. h., Worcester; C. E. Ray, (E. E. Powers).

Jack Pierce, b. g., by Jack Pierce—Ida Dell, (E. Powers).

Black Diamond, b. g., by Peter Bell—Lady Valley, (E. O. Spencer).

CLASS B—Trot, purse $200; Dan Patch, br. h., by Minor Heir Direct—Lou Dillon, (E. Powers).

Lady Ashwood, b. m., by Peter Bell—Lady Maryland, (Joseph W. Ray, Jr.).

Lady Ashwood, Peter Bell, b. g., by Peter Bell—Lady Maryland, (Joseph W. Ray, Jr.).

CLASS C—Trot, purse $200; Hale Hamilton, b. g., by Peter the Great—Lady Hamilton, (E. Powers).

Lady Ashwood, Peter Bell, b. g., by Peter Bell—Lady Maryland, (Joseph W. Ray, Jr.).

CLASS C—Pace, purse $200; Mountain Boy, b. g., by Peter the Great—Lena Kelly, (W. H. Young).

Lady Ashwood, Peter Bell, b. g., by Peter Bell—Lady Maryland, (Joseph W. Ray, Jr.).

CLASS C—Trot, Peter Bell, b. g., by Peter Bell—Lady Maryland, (Joseph W. Ray, Jr.).

Lady Ashwood, Peter Bell, b. g., by Peter Bell—Lady Maryland, (Joseph W. Ray, Jr.).

CLASS C—Pace, purse $200; Mountain Boy, b. g., by Peter the Great—Lena Kelly, (W. H. Young).

Lady Ashwood, Peter Bell, b. g., by Peter Bell—Lady Maryland, (Joseph W. Ray, Jr.).

CLASS C—Trot, purse $200; Peter Bell, b. g., by Peter Bell—Lady Maryland, (Joseph W. Ray, Jr.).

Lady Ashwood, Peter Bell, b. g., by Peter Bell—Lady Maryland, (Joseph W. Ray, Jr.).

CLASS C—Pace, purse $200; Mountain Boy, b. g., by Peter the Great—Lena Kelly, (W. H. Young).

Lady Ashwood, Peter Bell, b. g., by Peter Bell—Lady Maryland, (Joseph W. Ray, Jr.).

CLASS C—Trot, Peter Bell, b. g., by Peter Bell—Lady Maryland, (Joseph W. Ray, Jr.).

Lady Ashwood, Peter Bell, b. g., by Peter Bell—Lady Maryland, (Joseph W. Ray, Jr.).

Rheumatism Advice

Here is a prescription that any physician can tell you is O. K. for many years and add to be the most known remedy. "One ounce of Toris compound and one ounce extract of Sarsaparilla. Put these two ingredients in half pint of whiskey. Use a tablespoonful in each meal of water. Any druggist has the ingredients in the wholesale and let stand for two hours before adding the Toris. Shake it before to mix at home. Get ingredients at any drug store. Compound Toris comes in sealed yellow packages, get up by Globe Pharmaceutical, Dayton, Ohio.

Sweaty and Sore Feet

These sickening and embarrassing troubles may easily be overcome. Mix a little Moone's emerald oil and sweet remedy known as "Tres Emerald" with your bath and you will find it a wrinkle for fatty" gives instant relief. Don't endure these troubles any longer. Get this treatment today and callouses can be peeled off. Corns and bunions can be shelled out with the fingers, removing the roots. Moone's Emerald Oil is also a valuable remedy for all kinds of general skin troubles. Prepared at Moone's Emerald Laboratories, Dayton, Ohio.

BOSTON AMERICAN SPORTING NEWS

BRAVES SMASH ALL RECORDS BY DEFEATING AMERICAN LEAGUE RIVALS IN FOUR GAMES

RUNYON DECLARES MACK ALONE OF ALL ATHLETICS STOOD BY AS TEAM FLUNKED

OVERCONFIDENCE BEAT THE ATHLETICS, COBB SAYS OF RECORD ROUT

By TY COBB.
Written Expressly for the Boston American.

TY COBB.

[illegible] which had been lucky.

BRAVES' WIN GREAT THING FOR GAME.

[illegible] Athletics naturally feared that [illegible] and cleared the bases, and Rudolph [illegible]

[illegible] fact that I have [illegible] pitcher from the Amer[illegible] [illegible] about that [illegible] for [illegible] great thing for [illegible]

Switched and Caught Shawkey Unprepared.

[illegible] that anything was [illegible] [illegible] Then they slugged [illegible]

We Pay a Tribute to Manager Stallings.

[illegible] victory is a great tribute to [illegible] Stallings, [illegible] [illegible] [illegible]

Krazy Kat

THE DINGBAT FAMILY

Copyright, 1914, International News Service.

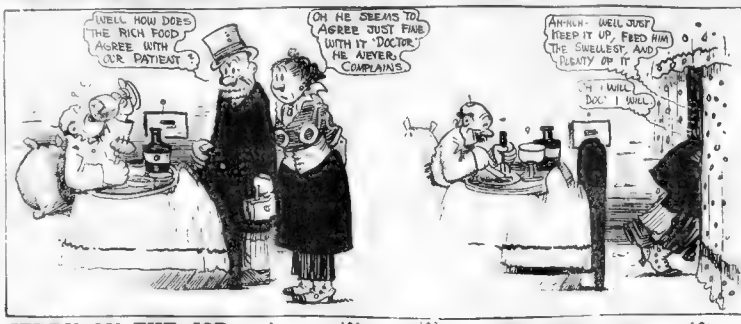
WELL HOW DOES THE RICH FOOD AGREE WITH OUR PATIENT?
OH HE SEEMS TO AGREE JUST FINE WITH IT 'DOCTOR' HE NEVER COMPLAINS
AH-HUH- WELL JUST KEEP IT UP, FEED HIM THE SWELLEST, AND PLENTY OF IT
I WILL DOC! I WILL

JERRY ON THE JOB

Copyright, 1914, I

I HOPE YOU'LL PARDON ME, MR. FIPP, BUT YOU'RE MAKING AN AWFUL MISTAKE BY DRINKING FROM THAT GERM LADEN GLASS — SCIENTISTS TELL US THAT 56702,035'4 GERMS LURK IN EVERY COMMON CUP.
YOU MIGHT AS WELL JUMP OFF THE BRIDGE AS USE THAT ORREE TOWEL — THERE ARE MILLIONS OF DANGEROUS BACILLI ON EVERY SQUARE INCH OF IT. USE PAPER TOWELS AND BE HEALTHY.
A LITTLE GERMICIDE BEFORE GOING OUT IN THE DUSTY STREETS WILL PREVENT ANY CONTAGION. ONE CAN NEVER BE TOO CAREFUL ABOUT ONES HEALTH.
A LITTLE WHAT-A-DOE
GEE - CEMETARY CUPS - PAPER TOWELS - AND GERM POISON - GEE, PINKIE'S SURE SOME CAREFUL OF HIMSELF - I GUESS HE'LL LIVE FOR A MILLION YEARS.
GOSH - IT WASN'T MY FAULT - HE RAN RIGHT IN FRONT OF MY CAR.
HOBAN

ABIE THE AGENT

Copyright, 1914, Interna

TONIGHT IS JAKE LIEBERMAN'S WEDDING AND MINE FULL DRESS EVENING SUIT IS FULL WITH MOTH HOLES — I DONT LIKE TO HIRE A SUIT, BUT I GOT TO — I'LL GO BY THE 'IDEAL' SUIT LOANERS
THAT IS THE LESS SUIT FOR- WEDDING, A BALL A SOCIALBLE — HERE, ABE?
A WEDDING IN GINSBERG'S HALL, MEYER, JAKIE LIEBERMAN IS AT LEST HARNESSED UP!
HOW DO YOU COME HERE, MEYER? PLEASE DON'T MAKE NO HINTS THET I BOUGHT A HIRED SUIT FROM YOU! WHO DO YOU KNOW — THE BRIDE ODDER THE GROOM?
NEITHER — I BOUGHT THE INVITATION FROM A SPECULATOR
YOU'LL ENJOIN THE SUPPER, MEYER. GUESS WHO'S THE CHEF — TAKIEH LENA'
REMEMBER, ABE, THAT SOUP STAINS!
DON'T THINK ALWAYS FROM BUSINESS — A MAN SHOULD ENJOY HIMSELF BY A WEDDING WHETHER HE'S A GUEST OR NOT
HERRIMAN

POLLY AND HER PALS

Copyright, 1914, Newspaper

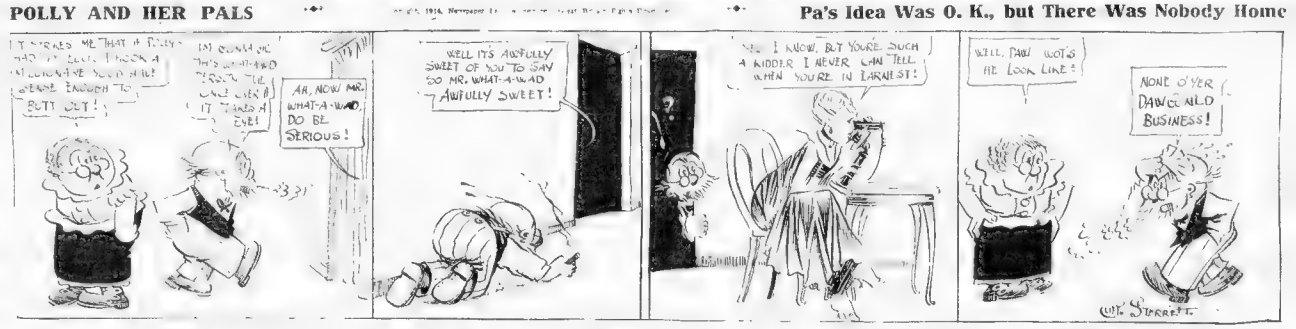
IT STRIKES ME THAT IF POLLY HAD TO SELL FROM A STATIONARY WAGON SHE'D BE ABLE TO BUTT OUT!
IN GOING ON THIS WAY SHE'D BE LUCKY IF IT TAKES A CENT EVER!
AH, NOW MR. WHAT-A-WAD, DO BE SERIOUS!
WELL IT'S AWFULLY SWEET OF YOU TO SAY SO MR. WHAT-A-WAD AWFULLY SWEET!
YES I KNOW, BUT YOU'RE SUCH A KIDDER I NEVER CAN TELL WHEN YOU'RE IN EARNEST!
WELL, PAW WOT'S HE LOOK LIKE?
NONE O'YER DAWG-GILD BUSINESS!

US BOYS

Copyright, 1914, by the Star Company in the United States and Great Britain. All rights reserved.

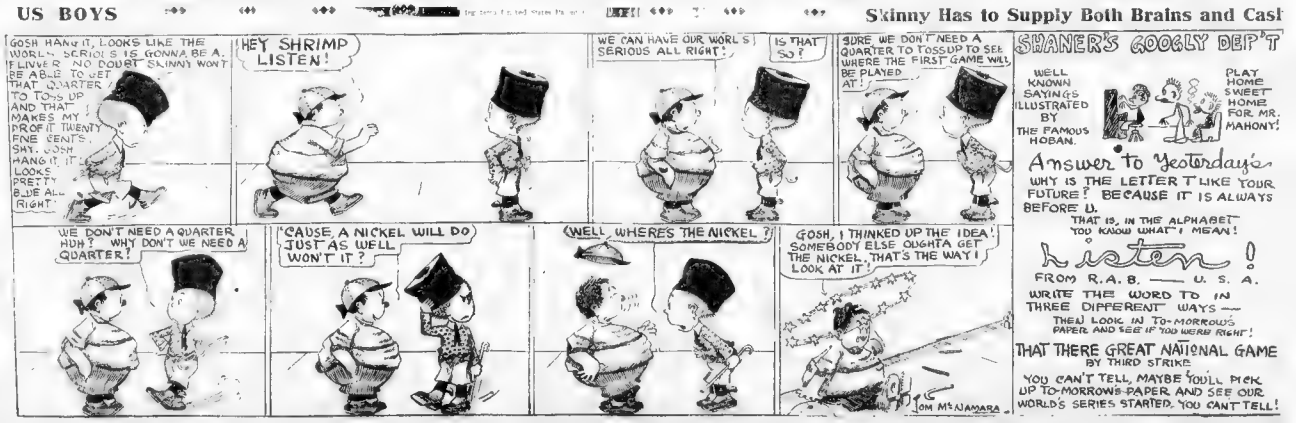
GOSH HANG IT, LOOKS LIKE THE WORLD'S SERIOUS IS GONNA BE A FLIVVER NO DOUBT SKINNY WON'T BE ABLE TO GET THAT QUARTER TO TOSS UP AND THAT MAKES MY PROFIT TWENTY FIVE CENTS. SHY. GOSH HANG IT, IT LOOKS PRETTY BLUE ALL RIGHT
HEY SHRIMP LISTEN!
WE CAN HAVE OUR WORL'S SERIOUS ALL RIGHT!
IS THAT SO?
SURE WE DON'T NEED A QUARTER TO TOSSUP TO SEE WHERE THE FIRST GAME WILL BE PLAYED AT!
WE DON'T NEED A QUARTER HUH? WHY DON'T WE NEED A QUARTER!
'CAUSE A NICKEL WILL DO JUST AS WELL WON'T IT?
WELL WHERES THE NICKEL?
GOSH, I THINKED UP THE IDEA! SOMEBODY ELSE OUGHTA GET THE NICKEL, THAT'S THE WAY! LOOK AT IT!
TOM McNAMARA

Krazy Kat

THE DINGBAT FAMILY

JERRY ON THE JOB

ABIE THE AGENT

POLLY AND HER PALS

US BOYS

The Good Treatment Had a Horrible Meaning

One Precaution That Pinkie Overlooked

Able Had Been Invited, Anyway

Pa's Idea Was O. K., but There Was Nobody Home

Skinny Has to Supply Both Brains and Cash

SHANER'S GOOGLY DEP'T
WELL KNOWN SAYINGS ILLUSTRATED BY THE FAMOUS HOBAN.
PLAY HOME SWEET HOME FOR MR. MAHONY!
Answer to Yesterday's
WHY IS THE LETTER T LIKE YOUR FUTURE? BECAUSE IT IS ALWAYS BEFORE U.
THAT IS, IN THE ALPHABET YOU KNOW WHAT I MEAN!
listen!
FROM R.A.B. — U. S. A.
WRITE THE WORD TO IN THREE DIFFERENT WAYS — THEN LOOK IN TO-MORROW'S PAPER AND SEE IF YOU WERE RIGHT!
THAT THERE GREAT NATIONAL GAME BY THIRD STRIKE
YOU CAN'T TELL, MAYBE YOU'LL PICK UP TO-MORROW'S PAPER AND SEE OUR WORLD'S SERIES STARTED. YOU CAN'T TELL!

The Force of Example Is Powerful; We Are Creatures of Imitation

THE AMERICAN'S MAGAZINE PAGE

Here's the Congo Trot, the Very Latest Dance Invented by Joan Sawyer

In This Series of Fascinating Photographs, Posed Exclusively for the American, Miss Sawyer with Her Partner, Nigel Barrie, Shows Exactly How to Execute the Simple Steps of the Dance

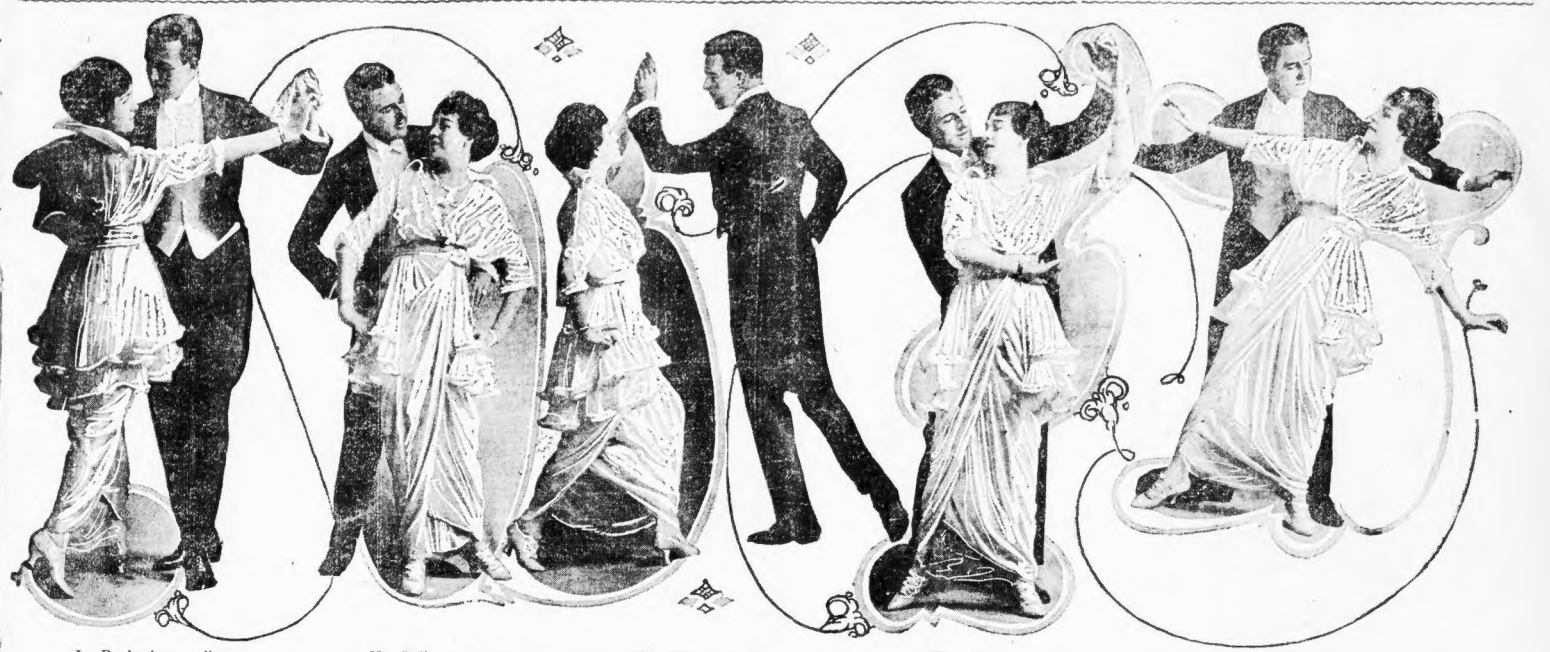

I.—Beginning, or dip step. II.—Polka tango step. III.—Minuet circle. IV.—The spin. V.—Pendulum step.

THE LAST SHOT By Frederick Palmer

A Story of War and Love, Told by a World-Famed War Correspondent. The Author Is Now at the Front

Copyright, 1914, by Chas. Scribner's Sons. Copyright, 1914, by McClure Newspaper Syndicate.

Continued from Yesterday.

He got no further. His words were drowned by the outburst of cheers of the younger members of the staff, who had either to laugh or choke at the picture of this deep-eyed, spectral sort of man, known as a woman-hater, in his revelation of the fanciful source of his suspicions.

"Why not include Clarissa Eileen,'" some one asked, starting a chorus of satirical exclamations.

"How do they get through the line?"

"Yes, past a wall of bayonets?"

"When not even a soldier in uniform is allowed to move away from his command without a pass?"

"By wireless?"

"Perhaps by telepathy!"

"Unless," said the chief of the aerostatic division, grinning, "Bouchard lends them the use of our own wires through the capital and around by the neutral countries across the Brown frontier!"

"But the correct plans and location of their forts and the numbers of their heavy guns and of their planes and dirigibles—your failure to have this information is not the result of any leak from our staff since the war began," said Turcas in his dry, penetrating voice, clearing the air of the smoke of scattered explosions.

"All were staring at Bouchard again. What answer had he to this? He was in the box, the evidence stated by the prosecution. Let him speak!

He was fairly beside himself in a paroxysm of rage and struck at the air with his clenched fist.

"——Ignatron!" he cried.

"There's no parole in that. He can't hear you!" said Turcas, dryly, as ever.

"He might, through the leak," said the chief aerostatic officer, who considered that many of his gallant subordinates had lost their lives through Bouchard's inefficiency. "Curse him, Eileen has already telephathically wirewarned it to him."

To lose your temper at a staff council is most unbecoming. Turcas would have had to hit him on the back by a fool automobilist. Westerling had now recovered his. He was again the sea-perman in command.

"It is for you and not for us to locate the leak, yes, Bouchard," he said. "That is all on the subject for the present," he added in a tone of mixed pity and contempt, which left Bouchard freed from the stare of his colleagues and to the miserable company of his humiliation.

UNANSWERABLE

All on the subject for the present! When it was taken up again his successor would be in charge. He, the indefatigable, the ever-intense, with medieval partisan fervor, who loathed in secret machines like Turcas, was the first man of the staff to go for incompetency.

"And Escadir is the key-point," Westerling was saying.

"Yes," agreed Turcas.

"So we concentrate to break through there," Westerling continued, "while we engage the whole line fiercely where the crucial attack is to be made."

"But, general, if there is any place that it naturally strong, that—" Turcas began.

"The one place where they are confident that we won't attack!" Westerling interrupted. He resented the staff's professional respect for Turcas. After a silence and a survey of the faces around, he added with sententious effect: "And I was right about Bordir!"

To this argument there could be no answer. The one stroke of generalship by the Grays, who, otherwise, had succeeded alone through repeated mass attacks, had been Westerling's hypothesis that shook his head sadly.

gained Bordir in a single assault.

"Engadir it is then!" said Turcas with the loyalty of the subordinate who makes a superior's conviction his own, the better to carry it out.

Hastily, Bouchard had heard the talk, while he was looking at Westerling and seeing him, not at the head of the council table, but in the arbor in eager appeal to Marta.

"I shall find out! I shall find out!" was drumming in his temples when the council rose; and, without a word or a backward glance, he was the first to leave the room.

RELIEVED FROM DUTY

When Bouchard returned to his desk he guessed the contents of the note awaiting him, but he took a long time to read its stereotyped expressions in transferring him to perfunctory duty well to the rear of the army. Then he pulled himself together and, leaden-hearted, settled down to arrange routine details for his departure, while the rest of the staff was immersed in the activity of the preparations for the attack on Engadir. He knew that he could not escape if he lay down. So he spent the night at work. In the morning his successor, a young man whom he himself had chosen and trained, Colonel Bellini, appeared, and the fallen man received the rising man with forced official courtesy.

"In my own defence and for your aid," he said, "I show you a copy of what I have just written to General Westerling."

A brief note it was, in farewell, beginning with conventional thanks for Westerling's confidence in the past.

"I am punished for being right," it concluded. "It is my belief that Miss Galland sends news to the enemy and that she draws it from you without your consciousness of the fact. I tell you honestly. Do what you will with me."

It took more courage than any act of his life for the loyal Bouchard to dare such candor to a superior. Seeing the patchy, yellow, bloodless face drawn in stiff lines and the abysmal stare of the deep-set eyes in their bony recesses, Bellini was swept with a wave of sympathy.

"Thank you, Bouchard. You've been very fine!" said Bellini as he grasped Bouchard's hand, which was icy cold.

"My duty—my duty, in the hope that we shall kill two drowns for every Gray who has fallen—that we shall yet see them starved and besieged and crying for mercy in their capital," replied Bouchard. He satisfied with a dismal, urgent formality and stalked out of the room with the tread of the ghost of Hamlet's father.

The strange impression that this farewell left with Bellini still lingered when, a few moments later, Westerling summoned him. Not alone the diffidence of a new member of the staff going into the presence accounted for the stir in his temples, as he waited till some papers were signed before he had Westerling's attention. Then Westerling picked up Bouchard's note and shook his head sadly.

"Poor Bouchard! You can see for yourself," and he handed the note to Bellini. "I should have realized earlier that it was a case for the doctor and not for reprimand. Mad! Poor Bouchard! He hadn't the ability or the resiliency of mind for his task, as I hope you have, colonel."

"I hope so, sir," replied Bellini.

"I've no doubt you have," said Westerling. "You are my choice!"

To Be Continued Tomorrow.

Up-to-Date Jokes

An old gentleman, always very polite to ladies, was asserting one day that he had never seen a really ugly woman. A lady with a flat nose, overhearing him, said:

"Sir, look at me and confess that I'm truly ugly."

"Madam," he replied, "like the rest of your sex, you are an angel fallen from the skies, but it was your misfortune, rather than your fault, that you happened to alight on your nose."

* * *

A German farmer was in search of a horse.

"I've got just the horse for you," said the dealer. "He's five years old, sound as a nut and goes ten miles without stopping."

The German threw his head skyward.

"Not for me," he said, "not for me. I fit eight miles from town, and mit dot horse I should haf to valk back two miles."

* * *

A ring on the telephone drew the office boy.

"Lady to talk to you, sir," said he to the senior partner. The senior partner took up the receiver and stood at the 'phone for sesveral minutes. Then he laid the receiver down. Several minutes later he raised the receiver, said a few words, and preaceatly hung it up. Then he turned to his partner.

"It was my wife," he explained. "She was still talking and hadn't missed me."

Business Notice.

Try Murine Eye Remedy for Red, Weak, Watery Eyes and Granulated Lids. Murine also, but at present we are not engaged. She keeps company and goes out with a number of other men. Is this wrong or not?

R. K. G.

UNTIL a girl is engaged she has the privilege of having as many men friends as she chooses. There is absolutely no impropriety in this, and you must not permit yourself to be a harsh and unfair judge.

Middle aged women about to experience that dreaded change of life should profit by the experience of thousands of noble women who have gone through the same period with little or no pain, misery or discomfort.

Dr. Pierce's Favorite Prescription is and has been for over 40 years just the medicine that every woman needs when passing through the changing days. It is not a secret prescription, for its ingredients are printed on the wrapper.

Not only does it build up the entire system and make it strong and vigorous enough to withstand the organic disturbances, but it has a soothing effect upon the feminine organism that reduces the distress to a minimum. For any womanly ailment, disease or complaint, no matter of how long standing, we advise anxious women to get Dr. Pierce's Favorite Prescription in either liquid or tablet form.

Get Dr. Pierce's Favorite Prescription today, then write to Dr. Pierce, Invalids' Hotel, Buffalo, N. Y., for 1,008-page book on women's diseases sent free.

Superfluous Hair

Get This DeMiracle Package

It contains the original liquid hair remover which has been used and recommended by Physicians for over twelve years. Protect yourself. Refuse worthless imitations.

Advice to the Lovelorn

By BEATRICE FAIRFAX

TOO YOUNG TO MARRY

DEAR MISS FAIRFAX:

Recently I became engaged to a young lady eighteen years of age, I being twenty years of age. Last week I broke this engagement. I told her when we became engaged that I would be unable to marry her for at least three years. She assented, and said she would wait. But after looking at this matter from every possible angle I concluded that it was unfair to both of us to be engaged for this length of time. I am making $4250 per month and am promoted $100 yearly. Did I do right? I know she loves me and that I love her, but don't you think if her love is true, that when the time comes, she will still love?

SIGNOR.

You have shown excellent judgment in this matter. You are too young to marry and of course a three years' test [illegible] love will not live for a lifetime. Besides being sensible, you are very honest not to ask the girl to be one of the sad army of "women who wait."

YOU ARE WRONG

DEAR MISS FAIRFAX:

I am a young man, in love with a pretty girl. She loves me also, but at present we are not engaged. She keeps company and goes out with a number of other men. Is this wrong or not?

R. K. G.

UNTIL a girl is engaged she has the privilege of having as many men friends as she chooses. There is absolutely no impropriety in this, and you must not permit yourself to be a harsh and unfair judge.

EXPERIENCES OF NOBLE WOMEN IN EUROPE.

The horrible experiences that many noble women in Europe have endured during just few months can never be all told. Here in America many women, both young and old, have experienced much misery and suffering.

SIGNOR.

True Humanity.

"So you see, dears," the little schoolmistress was saying to her class, "we should always be kind to dumb creatures, even the smallest and humblest of them."

"How are they to know," she went on, "that it is only our thoughtlessness that makes us hurt them? Of course, they can't know anything of the kind, and that is why they bite us or butt us sometimes. If we have unwittingly hurt some poor animal and it turns on us, we should remember that it is only making use of its means of defence."

This children were greatly impressed, and from then onward took an almost merciful interest in the animal world. But during lunch there were loud wails from little Sammy.

"What is it, Sammy?" asked the mistress.

"It's please, teacher," sobbed Sammy, "I sat on a poor little hornet, and I think I must have h-h-hurt it."

Makes Face Young—Tightens Love Ties

A fretful expression, a wrinkled face and a faded complexion, more to drive the male members from home than a constantly scolding wife. It was one of my greatest difficulties in appearing young, fresh and elegant when my dear ones were with me. But I have overcome all that. I have changed my physical attitude. I use find to second nature to look cheerful. Due partly to this, partly to remarkable treatment recommended to a friend, my appearance has so improved I look fifteen years younger than before.

A simple home lotion, made by dissolving an ounce of powdered saxolite in a half-pint witch hazel, is a wonderful whitener of the skin and gives a beautiful, youthful complexion. I purchased an ounce of saxolite powder and at my druggist's and began using this at once. A surprising transformation had taken place. It was like removing an ugly mask, revealing a new face, a youthful complexion, a flawless skin, fresh color and velvety texture. I merely applied the wax like lotion before retiring, leaving it on over night. Others have obtained similar results. Saxolite powder is obtainable at any druggist's or from Thompson. ADVERTISEMENT.

Resinol will stop that itch

The moment that Resinol Ointment touches itching skin, the itching stops and healing begins. That is why doctors have prescribed it successfully for nineteen years in eczema, tetter, ringworm, rashes and other tormenting, unsightly skin eruptions. Aided by warm baths with Resinol Soap, Resinol Ointment restores the skin or scalp to perfect health and comfort, quickly, easily and at little cost.

Resinol Soap and Resinol Ointment also clear away pimples and blackheads, and form a most valuable household treatment for sores, wounds, boils, piles, etc. Sold by all druggists.

Makes Stubborn Coughs Vanish in a Hurry

Surprisingly Good Cough Syrup Easily and Cheaply Made at Home

If some one in your family has an obstinate cough or a bad throat or chest cold that has been hanging on and refuses to yield, you should get from any drug store 2½ ounces of Pinex and mix it into a pint of cough syrup, and watch that cough vanish.

Pour the 2½ ounces of Pinex into a pint bottle and fill the bottle with plain granulated sugar syrup. The total cost is about 54 cents, and you get a full pint—a family supply—of a most effective cough syrup, at a saving of $2. A day's use will usually overcome all but the most obstinate cough, and even chronic coughs are conquered with Pinex. Keeps perfectly and tastes pleasant. Children like it.

You will be surprised how promptly and easily it loosens the dry, hoarse or tight cough and heals the sore, inflamed membranes. It is a guaranteed remedy for bronchitis, winter coughs, bronchial irritations and whooping cough.

Pinex is a special and highly concentrated compound of genuine Norway pine extract, rich in guaiacol, which is so healing to the membranes.

Avoid disappointment by asking your druggist for 2½ ounces of Pinex," and do not accept anything else. A guarantee of absolute satisfaction goes with this preparation or money promptly refunded. The Pinex Co., Ft. Wayne, Ind.

Perfect Service

DR. HEWSON

Worth $1.00 Cash

If this ad is presented by a new patient at this office we will make a full set of teeth absolutely free. This is our regular method of demonstrating the merits of our painless methods of dentistry.

NO ROOF NO GUMS

Best Red Rubber Sets $5.00
of Teeth
Best Bridge Work, per tooth, Pure Gold Crowns $3
Silver Fillings 50c
Gold Fillings $1 Up

Dr. Hewson
678 Washington St., Boston
Cor. Essex St. Tel. 5 Beach
Open Sundays 9 A.M. to 2 P.M.

Real Estate—Miscellaneous. Real Estate—Miscellaneous. Real Estate—Miscellaneous.

"A Getting Acquainted SALE"

We've Got the Goods and We Want You To Know It—

This "GETTING ACQUAINTED SALE" is an inducement to have you come to our store—to look over our stock—consult with our experts on "the lighting question"—get their suggestions—they will solve your lighting problem for you—at least you can save money as

Regular Goods Will Be Greatly Reduced

These Are Fixtures of Quality at About Cost Price

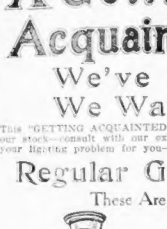

A fixture of beauty, Magnolia white, perfectly diffusing glass $4.45

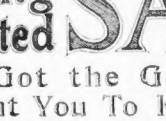

Hall Ceiling Fixture, brass finish, with three lights..... $3.25
Four lights..... $4.25

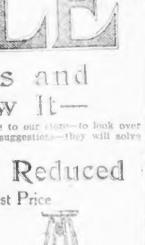

Fleckglas inverted globe, wax-inished, finished in oil, with polished brass, a beautiful fixture $10.85

A fixture of beauty, Magnolia white, perfectly diffusing glass $12.40

Dining Room Dome

This shade consists of hundreds of pieces of various colored glass leaded together, making a very pretty effect.

$11.95

This fixture, 30 inches long, with a beautiful 14-inch semi-indirect Polerlite bowl..... $6.90

A good dark light for the price.

Silver's Fixalite Globe holder. Just the light for ground floor stores.

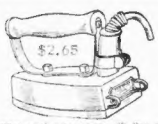

What would make a better gift than an Electric Flat Iron?

Make your toast at your table with Electric Toaster.

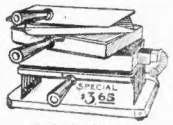

Several cooking devices in one. Electric Grill.

Edwin C. Lewis, INC.

121 Federal St., Boston, Mass.

ELECTRICAL FIXTURES, SUPPLIES, APPLIANCES

COME TO FLORIDA

And Make $5,000 Every Winter.

GARDEN TRUCK or stock raising; oranges, grapefruit, pineapples, tangerines, figs, nuts, truck, poultry, bees; little labor; no freezing; experience required. Write for free booklet telling how $1,000 to $5,000 per year can be made. State age and business preferred. Address Dept. 6, The Florida Investment Co., Orlando, Fla.

$3,975. BUSSEY ESTATE, Roslindale; brand new 6-room house; hot-water heat; gas and electric; 12 fine rooms; 5 minutes to cars, 17 minutes to business; easy terms. CRUFF & BYRNE, 7th floor, 6 Beacon st.

$6,450. NEW two family, one apartment vented, your rents cover taxes; hot-water heat; gas and electric lights; tiled baths; open plumbing; hardwood floors throughout; CRUFF & BYRNE, 7th floor, 6 Beacon st.

$7,200. NEW 8 apartment, 18 rooms, 3 baths, 8 garages; income over $1,000; a splendid investment. CRUFF & BYRNE, 7th floor, 6 Beacon st.

Are You Interested in California Investments?

If so, and have money which you wish to invest, call at our office and let us explain our plan to you. Dr. Frank C. Tyler, 261-263 Washington st., Room 634.

WEST MANSFIELD—10-ACRE FARM FOR SALE; 10-room house, all modern conveniences; practically new; 3-car garage; 2 chicken houses; ready to move in. H. E. Smith and Co., 1 Beacon st., Boston, Mass.

BEAUTIFUL, BUNGALOW, NEAR CANOBIE LAKE, FOR SALE OR RENT; 6 rooms and bath; furnished or unfurnished; all conveniences; 15 minutes from Boston. Apply to HARRY GRENFIELD, Methuen, Mass.

BEAUTIFUL, BUNGALOW, NEAR CANOBIE LAKE, FOR SALE OR RENT; 6 rooms and bath; furnished or unfurnished; all conveniences; 15 minutes from Boston. Apply to HARRY GRENFIELD, Methuen, Mass.

HAM—H. COMPLETELY FURNISHED; price $6,000; terms. Owner, 6 Beacon st. HENRY HENSLEY, 6 BEACON ST., BOSTON.

BUNGALOW—Six rooms, bath, stone foundation, good, level land, ready to build on; transportation better than Boston; 20 minutes from Scollay Square; $10 a month. A. C. B., Arlington Heights, Mass.

OLD GROWTH PINE AND OTHER TIMBER TRACTS. Particulars and prices of W. A. HYDE, East Dennisville, Me.

WILMINGTON—2 acres $400; cottage, cost $1,200; 6 rooms and bath; fruit trees; 1 mile from Route 38, Cambridge.

4-ACRE CHICKEN FARM, 9 rooms; price $2,500; easy terms; 446 Shawmut av., Rox., C. STORER.

FOR SALE—Two private farms call on F. B. DIMAN, Holbrook, Mass.

BUILD YOUR HOME

Where Values Are NOW Rising

DORCHESTER

Here Is Your Opportunity.

Bungalow and 2-family house lots for sale on a fine sunny slope; 5 minutes' walk to small summit dome; balance on easy terms. Will build to suit purchaser.

WEBB 5 minutes of steam and electrics, Quincy and Dorchester; the homemaker's city in his own home. Address OWNER, Now, Y 47, Boston American.

POULTRY FARM AND INVESTMENT

DEDHAM—10 miles from Sc. Station, 5 cleared acres, 10-room house, all modern conveniences, in small landscaped estate; garage, stable, poultry houses and runs; 2 acres more for orchard; 2 acres pasture; 2 acres meadow; all fenced; 4 acres woodland; 2 acres more for chestnuts; beautiful shade trees; artesian well; 2 miles from Norwood; 3 miles from Westwood; 4 miles from Walpole; 5 miles from Wellesley; 6 miles from Needham; 10 miles from Boston; price, $6,000; terms, $1,000 cash, balance to suit. Apply to owner, MURRAY, Fay Sawmill st., Journal Bldg., Boston, Mass. Phone Hyde Park 743-M.

"Vermont Spruce Timber"

AND PORTABLE MILL, 1,000 acres, with over 22,000,000 ft. good for, about 6 miles to depot; about $15,000 cash required; other good timber lands; good portable mill, with large capacity; also 2,000 acres hardwood land; write, BOULARD and Co., Montpelier, Vt.

BORDERS beautiful lake between Worcester and Gardner, Mass., fine boat livery business, rowing and shooting; ashes with high quality fruit, wood and lumber, good points; place, 1 mile from depot; 1 hour from Boston; will sell to some party on account of failing health. BOULARD AGENCY, 30 MAPLE ST., Worcester, Mass.

MEDFORD BUNGALOW, $4,200; high, sightly location, view for miles, 6 large rooms, bath, tiled kitchen, open plumbing, hot-water heat, gas and electric lights, set tubs, cellar, fine garage; STORAGE CO., 317 Salem st., Medford; phone 460-W.

MALDEN—Cottage of 6 rooms, bath, gas hot water heat, good location; price $4,200; terms. WEST MANSFIELD—10-ACRE FARM FOR SALE; 10-room house, all modern conveniences; practically new; 3-car garage; 2 chicken houses; ready to move in. H. E. Smith and Co., 1 Beacon st., Boston, Mass.

Paint $1 per GAL.

all colors; varnishes, stains, floor paints, enamels, colored lead. FALVEY PAINT WAREHOUSE, 36 Pearl st.

CHAPIN'S FALL RIVER CATALOGUE. 294 WASHINGTON ST., BOSTON

FOR SALE—Farm of 10 acres, 8-room house, all modern conveniences; farmhouse, 2 cottages, steel, running water; price $2,500, part down; terms. CHAS. A. JACKSON, Natick.

I WILL SELL high class bungalow or cottage lots in Revere for $2 monthly; good soil, beautiful place, etc.; near transportation, and only 15 minutes from Scollay Square.

FOR SALE—Three-flat block, 14x45, 3 rooms each; $6 m.; $1,900; cost, $2,700. 31 Lamartine st., Jamaica Plain. Address MARKET LAND CO., 31 North st., Boston.

STRONEY ST., and vicinity; select two-family houses, 6 to 10 rooms; $6,000 and up; terms. CHAS. A. JACKSON, 260 Dorchester ave.

OWNER will sacrifice 2 splendid brick houses; rents $2,400 required; cash payment $5,000 or investment. X 77, Boston American.

GET OUR ESTIMATE before building. CITY HOME CONSTRUCTION CO., 83 Pebble av., Winthrop, Mass.; phone Winthrop 1000-R.

IN EVERETT

A LOT OF LAND containing 4,440 sq. feet for $500; must be sold and we offer it for sale for a short time only.

N. E. REAL ESTATE CO., 262 Washington st., Room 65.

EVERETT—BARGAINS

BRAND-new single house, six rooms, open plumbing, hot-water heat, set tubs, cellar, large lot; price $3,200; terms.

HAVE YOU

FAMILY wishing to rent or to secure a large income from their property? Then list with us. Our system brings results. Call or write for booklet. Real Estate Exchange, 6 Beacon st.

2 FEET OF LAND FOR 1c

IN MALDEN, Wakefield, Stoneham and other Boston suburbs; 2 feet of land for 1c; 10 cents down, balance $1 monthly; no interest, taxes or assessments; no buildings; all high, sightly lots; within 30 minutes of the heart of Boston. Apply to owner, 1 Beacon st., Room 1001.

$3,700—Dorchester Bargain

$200 DOWN and $15 a month. Sunny 6-room house; all modern conveniences. 1 DENIM, 101 Tremont st., Room 1001.

JOAN SAWYER TELLS HOW TO DANCE THE MAXIXE.

Another complete course of instruction in a modern dance prepared especially for this newspaper by Joan Sawyer, one of the most accomplished dancers of the present day.

SEE SUNDAY'S AMERICAN.

THE BOSTON AMERICAN

Published Daily and Sunday at 90 and 92 Summer Street, Boston, Mass.

BRANCH ADVERTISING OFFICES

BOSTON AND NEW ENGLAND ADVERTISING FOR THIS PAPER ONLY: 1 Madison av., cor. 26th st., NEW YORK CITY; 510 Hearst Bldg., CHICAGO.

NEW ENGLAND NEWSPAPER PUBLISHING CO.

Entered as second class matter, June 4, 1904, at the postoffice at Boston, Mass.

Entered as second class matter at the postoffice at Montreal, Can.

Terms: Daily, One Cent; Sunday, Two Cents. Postage included for United States, Canada and Mexico.

Daily and Sunday, one year	$6
Daily and Sunday, six months	3
Daily and Sunday, three months	1.50
Daily only, one year	$4
Daily only, six months	2
Daily only, three months	1
Sunday only, one year	$2
Six months	1
Three months	50c
One month	20c

On Foreign or newsstand and postage at rate of 5 cents per issue daily and 5 cents per issue Sunday.

Real Estate—Miscellaneous. Real Estate—Miscellaneous.

ALFRED PEATS Wall Paper Costs No More Than Others

is easily remodeled—made bright, cheerful and a conventional success by the use of well selected wall paper. Our organization of experts—the practical experience in matters of this kind (for example, we know the atmosphere—the color scheme—that will harmonize with your own ideas and personality)—is at your service.

A part of the Peats organization is traveling through Eastern Canada and New England. Write for their visit. Samples sent on request. Prices for every room in any house, flat or cottage.

Also four stores in stock at Providence, Portland, Fall River, Worcester, Springfield, Lewiston, Manchester, St. John, Winnipeg.

ALFRED PEATS CO.

Leaders of Wall Paper Fashions

118 SUMMER STREET, BOSTON
New York Chicago Newark

Real Estate—Arlington.

HOUSE LOTS; very desirable, Highland Park, Pine and Addington Heights; 3 minutes to Arlington Heights; 4 minutes to Scollfield section; easy terms. ROBERT LAND CO., agents daily.

Real Estate—Brighton.

BARGAIN—Attractive 2-family house in desirable location, within 15 minutes of 5 and 6 rooms, hardwood floors, separate heaters, all modern conveniences; lot 4,000 sq. ft.; must be sold at once; price $5,500 for quick sale; $2000 cash, balance to suit. Owner going for a trip around the world; will consider all offers. E. S. HUNTRESS, 31 State st., Room 1001, Boston. Tel. Main 3560.

RESIDENTIAL SITES—Two-family houses on Harvard cars, substantial new houses for sale; 6 rooms and bath, all modern conveniences; lot 30x100; fully rented for $312 yearly; price $3,500; an excellent investment. Also a few 29 per cent rent roots. ROBERT LAND CO., 256 Washington st., Brighton. Tel. Brighton 1400.

Real Estate—Brookline.

MODERN DETACHED HOUSE, $7,500 or 2 suites, 6 rooms each; price $6,000. J. FINNEGAN, 30 Tremont st.; Fort Hill 2122.

Real Estate—Cliftondale.

NEW 7-room cottage, all improvements, open plumbing, hot-water heat, gas, electric lights, set tubs, cellar, fine location, price $2,500; $200 cash, balance as rent. Apply to owner, Arlington Heights 1400. P. B. SLOAN, Cliftondale st.

BANK rate will buy 9-room house, in main street, near electric cars; price $3,000; $500 cash, balance as rent. P. B. SLOAN, Cliftondale st.

Real Estate—Cambridge.

HOUSE LOTS, very desirable, Highland Park, Pine and Addington Heights; 3 minutes to cars; 4 minutes to Massachusetts av.; healthful section; easy terms. JEWETT LAND CO., agents daily.

Real Estate—Dorchester.

A REAL SACRIFICE

TWO-FAMILY HOUSE

COST $10,000; ASSESSED $8,1 0. PRICE $6,000

THIS is one of the finest two-family houses built in Dorchester this year. Situated on Adams st., corner of Columbia road; 2 minutes' walk to Columbia Square; 10 minutes' walk to Scollay Square; 5 minutes' walk to Franklin Park; each flat contains 6 rooms, tiled bath, open plumbing, hardwood floors throughout, tiled vestibule, tiled floors, large front and back balconies, every room is suitable for a single residence, and is in as perfect condition as the day it was built; an excellent reason for selling and as it must be sold at once, we have decided to make the price the minimum that we can possibly sell it for; as the income from the property is $1,200 a year, the price represents a 20 per cent investment; if you want to buy a home and get a big income, see us. Inquire at once of Maguire st., 1st floor.

JOHN J. DAILEY,
226 ADAMS ST., FIELD'S COR., OPEN EVE.

ASHMONT—New Sept. 15 rooms, all imps. No. 36, Matthew's Calvinist Church. Apt. on premises. 2 to 5.

1, 2 AND 3 FAMILY houses, all sections; see us before buying.

FAMILY HOUSES, 15 rooms and baths, all modern, good location, fine neighborhood, large lot; $7,000. $6,500; $6,000. $5,800.

2-family house, near Franklin Park, all modern conveniences, with 2-car garage; rents $1,200; price $11,000; terms. Owner, 6 Beacon st.

MEARA & CRUFF, 6 Beacon st.

HOME 8 rooms to live in and $72 a month in investment of $6,000 cash. X 62, American.

Real Estate—Greenwood.

FINE NEW HOUSE—8 large rooms and reception hall; hardwood floors throughout; all modern conveniences; 2 open fireplaces; tiled bath; set tubs; hot-water heat; gas and electric lights; cellar; fine location; price $5,000; terms. FRANCIS E. H. MORTON, stations 6 and 7, Greenwood. Tel. Greenwood 2146-W. Residence, 3-R Warren.

6-room frame cottage, new, modern house and bath, hot and cold water, set tubs, cellar, lot 50x150, land on state road; electrics pass the door; price $3,000; terms. FRANCIS E. H. MORTON, stations 6 and 7, Greenwood.

nine 10-room houses, 12,000 ft. of land and buildings; must be sold to settle estate; price $21,979. Wakefield.

Real Estate—Malden.

WILL SELL or exchange 2-fam. house, 14 and 5 rooms; assessed $5,400; rents $540; price $5,000; terms. Owner, 6 Beacon st. MEARA & CRUFF, 6 Beacon st.

SELLERS, 120 Bedford st., Boston, rents 5-2

Real Estate—Medford.

FINE speculative estates of 6, 8 rooms; 2 baths, 2 toilets, hot water heat; $6,500, $8,000. BUCK & SMITH, 61 Arlington st.

Real Estate—Revere.

FOR SALE—Bungalow 7 rooms and improvements; price $3,000; terms. $1,000 cash. Call 853 Centre st., Revere.

Real Estate—Roxbury.

ROSLIN PLACE—Modern 2-family house, 6 rooms, bath, furnace, every convenience; price $6,000; terms. Owner, 6 Beacon st.

THIS must be this week's best buy; 2-family house, 6 rooms, bath, furnace, every convenience; price $6,000; terms. Owner, 6 Beacon st.

FAMILY HOUSE, 14 rooms, 2 baths, 2 toilets, hot-water heat, 2 tiled baths, open plumbing; price $7,500. MULLEN, 1061 Commonwealth av.

FAMILY HOUSE, 10 rooms; price $4,500. Good location. P. L. MULLEN, 1061 Commonwealth av.

Real Estate—Wakefield.

NEW 7-room house, all modern imps., exc. cellar; hot-water heat; fine location; 5 minutes' walk to depot; price $3,500; terms. Apply to owner, 1 Beacon st., Room 1001. BANKS & HICKEY, 115 Albion st., Wakefield.

FINE 6-room house, hot-water heat, set tubs, hardwood floors, excellent condition, good location; price $3,500; terms. Apply to owner, BANKS & HICKEY, 115 Albion st., Wakefield.

Real Estate—Wollaston.

WOLLASTON—6-rm. single house; large lot, colonial; convenient location; $4,000. Owner, A. E. WALKER, 80 Boone st. (P. O. bldg.); tel. Quincy 2480-R.

Real Estate—Somerville.

REAL BARGAINS.

$500 DOWN buys brand new 2-family bungalow, finished in oak, all heating; slate roof, open plumbing, electric lights, mantels, hardwood floors, open plumbing, all brass pipes, porcelain baths; house and lot; investment for $5,500.

NEARLY NEW 2-family 6-room, steam heat, open plumbing, every modern convenience; price $6,000; terms. Owner, 6 Beacon st.

NEAR TUFTS COL., CLARENDON HILL, WEST SOMERVILLE—For sale, 2-family house, 11 rooms, large living rooms, beamed ceilings, panel doors, fine mantels, open plumbing, electric lights, hot water heat, slate roofs, cement cellars, concrete walks, fine lawns, shade trees, convenient to cars; a bargain; price, $7,000; terms. OWNER, 19 Bond st., Somerville.

HOUSE LOTS, very desirable, Highland Park, Pine and Addington; Arlington Heights, 3 minutes; Addington section, 4 minutes; easy terms. ROBERT LAND CO., agents daily.

SOMERVILLE—West Hill, new, double house on corner, 11 rms., 63 by 90 ft., prime location; $14,000; terms. Owner, 6 Beacon st.

Real Estate—Watertown.

A CITY OF A HOME—8 rooms, stores, garage, every convenience, beautiful location, 441 Belmont st. (Watertown square). Open 1 to 6. Fort Hill 2122.

Real Estate Auctions.

DORCHESTER

AUCTION SALE—House and 4,315 ft. land, 206 Hancock st., Dorchester, Oct. 20, 2:30 p.m., or at Dudley st. to Quincy st., 4 minutes. Terms made known at sale. Inspection, morning of sale. Apply to auctioneer, 101 Tremont st., Room 1001.

Real Estate Wanted.

HOUSE wanted; Matteson or Hyde Park, not over $7,000. Address, with particulars, HARNEY GREENFIELD, 98 Pratt st., Mattapan.

Real Estate Mortgages.

MONEY ON HAND

FOR FIRST mortgages. HENRY A. BROWN, 31 State st., Room 1001, Boston.

MONEY on good 1st and 2d mortgages; short or long time; no delay. ROBERT EMMET AMMANN, 30 State st. Tel. Fort Hill 3212.

MONEY to loan on first mortgages; 5 per cent rate; no fee. FURNESS, 101 Tremont st., Room 1212.

Real Estate Investments.

CITRUS,

CITRA—Rich land, good transportation, mild winter, good title, good climate, no storms, no frost; land especially planted for raising fruits, berries, poultry, bees, honey, ginger root, etc.; over one hundred New England people now located in Citrus Colony, Cuba; present price $50 per acre; payments, $5 down and $5 monthly; greatest climate in the world for people with lung trouble; ocean bathing, boating, fishing, shooting and wood nymes; cattle, horses and mules thrive; orange fruit grows on the place; $2,000 a year from 10 acres; $5,000 a year from 20 acres. CITRUS DEVELOPMENT CO., 101 Tremont st., Boston.

Apartments—Cambridge.

NOW READY

Strathcona - on - the - Charles

CAMBRIDGE.

River Road, Highlands, Memorial Road, overlooking Soldiers Field and the Charles River Esplanade Parkway.

2 rooms and bath..... $36 to $42.50
3 rooms and bath..... $54 to $72.50
4 rooms and two baths..... $75 to $90

Quiet, convenient and desirable. Reference required. Apply to the superintendent.

E. W. NORRIS & CO., Agents
500 Mass. Ave., Central Sq.,
CAMBRIDGE, MASS.

Brentford Hall

1137 Mass. Av., Harvard Sq.

Desirable Two Rooms, Bath and Sun Parlor, Near Boulevard Walk to Cambridge subway; completely refurnished and newly tiled throughout.

WM. A. McLEAN
1138 MASS. AVE., HARVARD SQ. CAMBRIDGE.

—THE— PRESCOTT

1257 MASS. AV., Cambridge, near entrance to Central square subway; front and back rooms, with or without kitchenette; steam heat, electric light, hot water; $12 to $20. Cambridge 3220-R.

TO LET—Flat of 5 rooms, all the latest improvements; also flat of 6 rooms; 1 minute to Central square subway. Apply to janitor, 1257 Mass. av., Cambridge; tel. Cambridge 3220-R.

TO LET—Flat of 5 rooms, all modern conveniences; also flat of 6 rooms; 1 minute to Central square subway. Apply to janitor, 1257 Mass. av., Cambridge; tel. Cambridge 3220-R.

LUXURY apartments of 5 rooms, bath, kitchenette, hot water heat, electric light, open plumbing; $30 to $35. Apply to janitor, 1257 Mass. av., Cambridge; tel. Cambridge 3220-R.

Desirable 5-room flat, all modern conveniences; $25. Apply to janitor, 1257 Mass. av., Cambridge; tel. Cambridge 3220-R.

Apartments—Allston. When Answering Advertisements Please Mention the Boston American.

Apartments—Allston. When Answering Advertisements Please Mention the Boston American.

12 MINUTES TO PARK STREET

THE IDLEWILD

Three 6-Room Apartments....$42.50 to $45.00

Sleeping Porches, Fireplaces, Ample Closet Room, Spacious Chambers, Dining Rooms Panelled Mahogany Finish, Dome Lighting. Private Park for Tenants. Private Storage for Each Tenant in Basement.

OWNERSHIP MANAGEMENT

THREE SERIES OF SUBWAY CARS.

WILLIAM N. RICH

16 Idlewild Street

Tel. Brookline 5416.

Or Any Allston and Brookline Real Estate Broker.

1254—1258—1318—1387 COMMONWEALTH AV.

FOR RENT to long-term suites to be finished according to tenant's taste; these fine properties including individual low oxygen gas heat, hot water supply, elevator service and continuous hot water; rents from $42.50 to $80 monthly.

MARIE HOLST,
1258 Commonwealth av.; open daily.

CHAS. A. MALLEY

HOUSES AND APARTMENTS for all parts of Brookline and Allston—At Brookline, 1264 Commonwealth av. ALLSTON, Cor. Chiltern st., phone Brook line 4144.

5 IDLEWILD ST.

OFF COMMONWEALTH AV.

Only 12 modern flats left, 4, 5 and 6 new sunny rooms, kitchenette and bath; 2 rooms, kitchenette and bath; 3 rooms, kitchenette and bath; elevator service, electric light, oak floors, gumwood finish, tiled bath, modern ranges in kitchens and open plumbing; rents $30 to $40; steam heat and superintendence of the suites. Apply on premises, or to Allston and Brookline broker.

THE IDLEWILD—12 minutes to Park st. Three-room apartments, $42.50 to $45; sleeping porches, fireplaces, ample closet room, spacious chambers, dining rooms panelled mahogany finish, dome lighting, private park for tenants, private storage for each tenant in basement; three series of subway cars. OWNERSHIP MANAGEMENT. WILLIAM N. RICH, 16 Idlewild st., tel. Brookline 5416, or any Allston and Brookline real estate office.

ALLSTON—55 Pinehurst st.—Corner modern apartment, 5 rooms and rec. hall, front and back stairs, fine location; rent $25. A. E. FITZNER, 12 Music st., Allston; tel. 7295 Brighton.

BEAUTIFUL Allston and Brookline apts., 4 to 6 and 8 rooms, $25, $26 and $30 mo. Brookline 2428-W, mornings or evenings.

Apartments—Back Bay.

76-78 WESTLAND AV.

Several housekeeping suites of 3 rooms, bath and kitchenette, with gas stove, surrounding the beautiful Back Bay Fens; modern conveniences. Rent reasonable.

119 CHARLES ST.

Beautiful corner suites of 5 rooms, hardwood floors, open fires, bullow screen; rents to centre of Back Bay.

97 BRUNSWICK ST.

GROVE HALL DISTRICT.

Suite of 9 sunshiny rooms, hardwood floors, open fires; rent $35; five minutes from Scollay square.

APPLY TO
ALBERT GEIGER, JR.
87 MILK ST.

STEAM HEAT

Continuous Hot Water

At the Mass. av. entrance to the Fens, one and two rooms and 2 and 3 rooms, bath and kitchenette; $20, $30, $36 and $40 a month. Apply to JANITOR on premises day or evening, or to JAMES H. MILES, 60 Devonshire st.

611 HUNTINGTON AV.

5 ROOMS, mahogany, hardwood floors, continuous hot water supply; rent of apartment, $28 and $30. Apply to MR. GOLDMAN, 6 Beacon st., or owner, L. N. MILES, 60 Devonshire st.

THE PLYMOUTH

509 Audubon Road.

Two and three-room apartments, with bath and kitchenette; steam heat; electric light; continuous cleaning and all modern conveniences; rent reasonable. Apply to janitor, 509 Audubon road, or to JAMES H. MILES, 60 Devonshire st.

THE ONLY REAL

ESTATE office in the heart of the Back Bay apartment zone district; we are from 1 to 10 minutes from all Back Bay apartments; we have the largest and most complete list; apartments, suites and single rooms; we are on the first floor of New Windsor Hall, 110 to 120 Huntington av.

Back Bay and Roxbury

1 TO 8-ROOM apartments, best location, all sizes and prices; steam heat and telephone service; janitor service; we have the largest list of Back Bay apartments; we are on the first floor of New Windsor Hall, 110 to 120 Huntington av., Back Bay; evening or Sunday calls, Brookline 2372-W.

MACINTIRE REAL ESTATE

BACK BAY and suburban apartments; we have the largest assortment; located on the best streets; all sizes and prices; we are on the first floor of New Windsor Hall, 110 to 120 Huntington av., Back Bay; open daily and Sunday, or 8S1084.

A BEAUTIFUL Back Bay 4-room suite, 2 bedrooms, hardwood floors, open fires, hot water heat; rent $30. E. WHITE 841 Beacon st., Room 1, or 1 Joy st., Room 1, Beacon Hill.

FRONT SUITES, 3 rooms, bath, kitchenette, hot water heat; rent $30. E. WHITE 841 Beacon st., Room 1, or 1 Joy st., Room 1, Beacon Hill.

SIX ROOMS, steam heat, continuous hot water, gas, electric light; $42.50. 905 Boylston st.

FURNISHED and unfurnished 4 to 10-room apartments; all modern conveniences; $40 to $100. WELL, REMICK & CO., 84 State st.

BEAUTIFUL Back Bay and Brookline suites, 2 to 7 rooms; all modern conveniences; janitor service; $20 to $60. E. WHITE 841 Beacon st., Room 1, or 1 Joy st., Room 1, Beacon Hill.

FRONT SUITES, 3 rooms, bath, kitchenette, hot water heat; rent $30. E. WHITE 841 Beacon st., Room 1, or 1 Joy st., Room 1, Beacon Hill.

SIX ROOMS, steam heat, continuous hot water, gas, electric light; $42.50. 905 Boylston st.

FURNISHED and unfurnished 4 to 10-room apartments; all modern conveniences; $40 to $100. WELL, REMICK & CO., 84 State st.

BEAUTIFUL Back Bay and Brookline suites, 2 to 7 rooms; all modern conveniences; janitor service; $20 to $60. E. WHITE 841 Beacon st., Room 1, or 1 Joy st., Room 1, Beacon Hill.

Apartments—Brighton.

NOW—6-ROOM HIGH-CLASS APTS. FOR 3 ROOMS, WASHBURN AV. and Brighton av., Allston; steam heat, hot water supply; A. E. FITZNER, 12 Music st., Allston; tel. 7295 Brighton. Mr. Commonwealth av., Room 1, Boston; tel. B. B. 1028-W.

Apartments—Everett.

5 ROOMS, modern improvements and garage; rent $25. Apply to janitor, 1 Lincoln st., Everett. Mass., off Hugh st.

TO LET—Modern 5-room flat; rent $18. Inquire 1 Lincoln st., Everett, Mass., off Hugh st.

Apartments—East Boston.

EIGHT HEIGHTS—6-room apartment, rent $25; steam heat; janitor service. Apply to Eng. 6 or 7, E. Boston 1028-W.

Apartments—Mattapan.

MATTAPAN—New apartments, 5 rooms and bath; rent $22 per mo. Inquire 1 Lincoln st., Everett, Mass., off Hugh st.

MATTAPAN—New apartments, 5 rooms and bath; rent $22 per mo. Inquire 1 Lincoln st., Everett, Mass., off Hugh st.

NEW 5-room and bath flats, modern conveniences; rent $22 per month. Apply to janitor, 1 Lincoln st., Everett, Mass., off Hugh st.

Apartments—Beacon Hill.

BEACON HILL

40 MT. VERNON ST., corner Walnut; new unfurnished suites, 6 rooms and bath; steam heat, wood floors, elevator. Apply to 40 Mt. Vernon st.

40 MT. VERNON ST.—Corner Walnut; new unfurnished suites, 6 rooms and bath; steam heat, wood floors, elevator. Apply to Mr. Nixon, at 42 Fifth Rd.

42 FIFTH RD., st., to let a suite of rooms; set tubs and bath.

Apartments—Brookline.

Exclusive Brookline Apts.

481 TO 503 BOYLSTON STREET, COR BUCKMINSTER AND SUMNER RDS.

Among the finest and most exclusive apartments in Brookline; consisting of 6 rooms, bath and extra toilet, to 9 rooms and two baths; reception hall and sleeping balconies. Apply to JANITOR ON PREMISES OR

ASK ANY BROOKLINE BROKER to show you those beautiful Boylston St. Apartments.

BEST RENTING VALUES IN

Exclusive BROOKLINE

New apartments at 1017 Beacon st., with 3 minutes' walk of Beacon st. These suites consist of 5 rooms, bath and extra toilet, also 2 baths and extra toilet. Rents $1,200 to $1,500 per year. JANET ROSS, janitress and Brookline real estate broker.

APTS. of 4, 5, 6, 7, 8 rooms, for or unfurn., with or without heat, first location in Winthrop, 5 minutes to Boston; 20 minutes to Scollay Sq. Tel. Win. 400; phone 1058-M.

APARTMENT, 5 rooms, for rent and some, steam heated; some modern features, houses for sale and to let. Monthly 127 Everett st. Tel. 4371-M.

Apartments—Miscellaneous.

IF HOUSE hunting, get one list of furnished, unfurnished flats, rooms, suites, etc.; over 817 listed; 3 to 8 rooms, bath, $30; select location; 5 to 10 minutes to Scollay square, etc.; apply to 845 Cowan, 184 Genesa av.

Furnished Apartments.

HEATED SUITES COMPLETELY FURNISHED; linen covered in 1 to 3 rms., $3, $3.50, $4, $5, $6, $7, $8, $9, $10, $12, $14, $16, $18, $20, $22, $24, $30, $40; 1 to 5 rms., $2 to $10 weekly; 1 to 3 rms., $1 to $5 weekly; open plumbing; electric lights; gas ranges; all conveniences; in Brookline, Allston, Brighton, Cambridge, Somerville, Malden, Revere, Chelsea, Everett, Medford, Winthrop, Quincy, Dorchester, Roxbury, Jamaica Plain, Hyde Park, Roslindale, Newton, Watertown, Belmont, Waltham, Arlington, Lexington, Wakefield, Stoneham, Woburn, Melrose, Saugus, Lynn, Swampscott, Salem, Peabody, Beverly, Danvers, Gloucester, Manchester, Hamilton, Wenham, Ipswich, Rockport, Essex, Hamilton, Newburyport, Amesbury, Salisbury, Haverhill, Lawrence, Andover, North Andover, Methuen, Lowell, Billerica, Chelmsford, Tewksbury, Wilmington, Reading, North Reading, Lynnfield, Peabody, Middleton, Danvers, Topsfield, Boxford, Georgetown, Rowley, Newbury, Old Newbury, West Newbury, Groveland, Merrimac, Amesbury, Salisbury, Seabrook, Hampton, Exeter, Portsmouth, Kittery, Eliot, York, Ogunquit, Wells, Kennebunk, Biddeford, Saco, Old Orchard, Portland, Cape Elizabeth, Scarboro, Westbrook, Gorham, Windham, Falmouth, Cumberland, Yarmouth, North Yarmouth, Freeport, Brunswick, Bath, Woolwich, Wiscasset, Damariscotta, Newcastle, Waldoboro, Thomaston, Rockland, Camden, Belfast, Searsport, Bucksport, Orland, Ellsworth, Bar Harbor, Southwest Harbor, Northeast Harbor, Seal Harbor, Mount Desert, Somesville, Southwest Harbor, Tremont, Bass Harbor, Swan's Island, Frenchboro, Long Island, Deer Isle, Stonington, Isle au Haut, Vinalhaven, North Haven, Rockland, Thomaston, Owl's Head, Rockport, Camden, Lincolnville, Belfast, Northport, Searsport, Prospect Harbor, Winter Harbor, Gouldsboro, Steuben, Milbridge, Harrington, Cherryfield, Jonesport, Beals Island, Machias, Machiasport, Cutler, Whitneyville, Jonesboro, Addison, Harrington, Columbia Falls

Storage.

NEW ENGLAND STORAGE WAREHOUSE, 62 Gainsboro st., Roxbury (the nearest to Worcester); 2,000 sanitary rooms; only warehouse in Boston where moving furniture vans are taken direct to storage rooms; lowest insurance rates; tel. Back Bay 1100.

MASSACHUSETTS STORAGE WAREHOUSE, 2620 Washington st., moves the entire household, 75c and up; trunks, 15c and up per month. Tel. Dana Building 3600.

HUB STORAGE WAREHOUSE, TEL. ONE, 5; 845 WASHINGTON ST., 600 rooms, $1 month up.

Female Situations Wanted.

STENOGRAPHER—Situation wanted, experienced stenographer, Burdett College graduate, best of references. Address 26 Winthrop st., Lynn.

DAY WORK—Widow would like day work by week or time. Address S., 2 North st., Boston.

DRESSMAKER—Experienced wanted to fit at home; also plain sewing; terms reasonable; tel. 42, all orders promptly answered. Address Dressmaker, 14 Bay State rd., Boston.

DRESSMAKING—Will take work home or by the week. Address 1 Bay State rd.

GENERAL WORK—A neat, clean young woman wishing to do anything. Address 1 Bay State rd., Boston.

HOUSEKEEPER—A position as housekeeper or general work. 24 Fayette st., city.

HOUSEKEEPER—Refined woman, age 48, with son 15, wishes position; strictly gentlemen's home preferred. Miss MARY, 1 Bay State rd., Boston, Mass.

LAUNDRY—Kitchen work wanted; woman married. 22 Corning st., city.

NURSE—Graduate nurse (all cases) wishes position; very experienced in all kinds of local forms; also obstetrical cases; has highest of references from Boston and S. A. Address A. OLIVER, 75 Mason st., North Boston.

SEAMSTRESS—Exp. finisher, remodeling, repairing; prices reasonable. HOSTESS, 152 Hanover st.

WAITRESS—Position wanted by Swedish waitress and maid; 6 years' experience. Address 26 Bay State rd., Boston.

SITUATION wanted by woman, housework in small family; best of references. Address 1 Bay State rd., Boston.

WHITE WOMAN—Would like general work. MRS. FELDMAN, 282 Shirley st., So. Boston.

Female Help Wanted.

Waitresses for Florida

WITH hotel experience for first-class hotel, Jacksonville, Florida; $5 per week. Call at once. INTERNATIONAL "BUREAU," 74 Boylston st., Room 1, Boston.

LAUNDRY HELP.

GIRLS to make cot mattress; one lady ironer; one girl to iron. ARLINGTON STEAM LAUNDRY, 30 Arlington st., Boston.

WE KNOW HOW TO TEACH Dressmaking and millinery. Call or write at once at Modern Millinery School, 7 Boylston st.

TAILORESS—Wanted, B. H. HANKINSON, 1017 Tremont st.

DO YOU want another $2 daily? No experience; chance for ambitious women to make Rainbow Hosiery on contract; no take problem; send stamp for booklet. Rainbow Co., Dept. 1, Chicago.

HAIR—You perhaps are ill; dirt, not plague may cure your headache; hate your eyes then? Expert scalp specialist, 20 years' experience, attends the finest optical dept. in Boston, WILSON'S HAIR STORE, 6 Winter st., Boston.

GOVERNMENT jobs open to women; $65 to $100 month; write immediately for list of positions. FRANKLIN INSTITUTE, Dept. 60, Rochester, N. Y.

HOUSEKEEPER—Good, smart woman; baby cared for; small family; wages $5 week. 1 Bay State rd., Boston.

HOUSEKEEPER—Wanted by middle-aged man, however, Call MERCER, 1475 Washington st.

HOUSEKEEPER—Protestant, for widower with 3 boys; good home. Call 1 Bay State rd., Boston.

INTELLIGENT person may earn $8 to $20 weekly addressing envelopes, circulars, etc., for manufacturers and factories. PRESS SYNDICATE, Indianapolis, Ind.

LADY wanted to demonstrate and sell our goods to her friends; $25 weekly. Call 9 to 12, SALOS MFG. CO., 8 Hamilton pl.

MATRON wanted, Protestant, middle-aged, must be good cook; no washing, family of two; references required. Apply 1 Bay State rd., Boston.

NURSE—Wanted, Protestant, middle-aged, must be good cook; no washing, family of two; references required. Apply 1 Bay State rd., Boston.

PIANO PLAYERS—Wanted, 50 experienced players to demonstrate and sell our goods; steady position; good pay; state experience. Address B 2, Boston American office.

TAILORESSES—Wanted, exp. tailoresses on ladies' suits and coats. Call 140 Boylston st., room 406.

TEETH-PLATE grinder, $1 day, steady work in Boston office. DR. MARK ROSANOW, 15 Bromfield st.

WAIST and skirt finishers and helpers. FLAX, 70 Bedford st.

WANTED—An educated lady of salesmanship ability to sell our goods to her friends; $25 weekly; very best household proposition ever offered; no canvassing; no delivering; steady employment; write for full particulars at once. Address Box 1, Lynn, Mass.

WANTED—Two girls for cleaning and pressing; apply at once. 140 Boylston st., room 406.

Male Situations Wanted.

ATTORNEY—Having Boston experience, recently admitted to practice in Mass., desires to join law firm; this will stand scrutiny. S 6, Boston American.

CHAUFFEUR—Widow position; good man; 10 years' experience; best references. 1 Bay State rd., Boston.

CHAUFFEUR—Wants position, ref. and exp. 1 Bay State rd., Boston.

CHAUFFEUR—Position, ref. and exp. 1 Bay State rd., Boston.

COOPER—20 Hobson st., Everett; Mass. Tel. Everett 1100; wants position; 20 years' exp. R. CASELLI, B. Muldoon st., Hopkinton, N. J.

ENGINEER—Wants position, first-class; double decome position, best references. A. W. Box 1, Boston.

PAINTER—Paper hanger, wants work, good work, 12 Hanover st., Boston. Tel. Richmond 1.

PIANIST, drummer at liberty; not to mix only. 1 Bay State rd., Boston.

SALESMAN—Young man desires a position as salesman; has three years' experience in boys' clothing department; can furnish best of references. Address 1 Bay State rd., Boston.

STENOGRAPHER—Young man desires a position as stenographer; will call day or evening. 1 Bay State rd., Boston.

TEACHER—Wants position, French professor, 20 years with leading London firms; desires work with private families; highest of references. HARVEY, 500 Washington st., Somerville.

WANTED—If you want position as dresser, waiter or attendant, barber, porter, bell boy, pitch or shortstop or carrier, New York, Boston, Philadelphia or Washington, write CHAMPION, 1 Bay State rd., Boston. Some position wanted by CHAMPION, 1 Bay State rd., Boston.

WANTED—Active, capable business man, position with firm to attend to matters in city, or will travel; best of references. Address 1 Bay State rd., Boston.

WANTED—Position as chauffeur; 5 years' experience; very reasonable. Address P. O. Box 1115, Boston.

YOUNG MAN—Can speak both English and German, wishes position in office; will accept second rate position. B. 607, Boston American.

Male Help Wanted.

AN EXPERIENCED wood screw automatic operator. MOORE & CO., Salem.

ARMY AND NAVY STATES—Men wanted, able-bodied unmarried men between ages of 18 and 35, citizens of the U. S., of good character and temperate habits, who can speak, read and write English, for enlistment in the U. S. Army; pay, $15 to $21; RECRUITING OFFICER, Boston Building.

BOY—Wanted, boy references, learn trade; steady employment. FEDELI & CO., Leather Goods Co., 79 Hull st.

BOY—Wanted, boy to run errands and in tea grocery; chance to learn business. 1 Bay State rd., Boston.

BOY—Wanted, to put out circulars; after school hours; must live in Boston. Apply 1 Bay State rd., Boston.

DETECTIVES—Is a detective; earn $150 to $300 month; travel all over the world. Write GEORGE WAGNER, former U. S. Secret Service Chief, Wagner Detective Bldg., Chicago, Ill.

DETECTIVES—To learn; money made while learning; open evenings. BARRETT, 74 Boylston st., room 6.

ENGINEERS and FIREMEN instructed for license examination for the State law; the recognized school; large building; 25 instructors; 1,000 students; 1,000 graduates; 1,000 Harvard st., free catalog. ALWAYS OPEN.

FIREMEN—Wanted, 50 young men; experience unnecessary; send age, address and height. 1 Bay State rd., Boston.

JANITOR—Wanted for light, artistic work; must be strong; steady position; $15 to $18 per week. SALOS MFG. CO., 8 Hamilton st.

MOTION PICTURE OPERATORS—Wanted, 25 men; $100 month; 2,000 appointments coming; simple instructions by mail; position guaranteed; $5 deposit. MOTION PICTURE INSTITUTE, Scranton, Pa.

WANTED—Young man to work on fruit farm; must be strong; steady work; state wages. FRANKLIN FARM, Dedham, Mass.

WOOLEN SPINNERS wanted on Davis & Furber Mch. WAMESIT WORSTED CO., Wamesit, Mass.

Agents and Canvassers.

AGENTS—Wanted every locality New England, to introduce a new household article; sells on sight; 100 per cent profit; sample of today's $100-00 outfit free. MANAGER, 1 Bay State rd., Boston.

HORSE RADIUS, feed rubber, great sellers, 1 to 3 per horse. Rubber Co., Room 1, 1 Bay State rd., Boston.

AGENTS—It sells on sight; exhibit goods in your pocket; 100 per cent profit. Write at once. 127 South 10th st., Philadelphia, Pa.

Furnished Rooms To Let—Misc

NEW, 2 AND 3 ROOM FURNISHED SUITES, PRIVATE bath; all modern conveniences; non-sectarian; 1 block from Huntington ave. car; 10 min. from Mass. av. st. 6279-W H. H.

NEWLY-FURNISHED 3-4 rooms for young men; modern conveniences, piano, moderate; 5 min. from Huntington ave. car; 10 min. from boating, bathing pool, gymnasium. Telephone Back Bay 6279-W H.

Furnished Rooms To Let—Allston.

ALLSTON HOUSE—6 linden st., suitable rooms for gentlemen; also table board; table for good practice; also other rooms; first-class; commercial.

Furnished Rooms—Back Bay.

HOME-LIKE ROOMS!

WEST NEWTON ST., 37—Sunny seat, on sunny side of street; 2 large rooms, with bay window; steam heat; bathroom in every room; quiet, well-regulated home; $3 per week.

NICELY furnished room, steam heat, continuous hot water; 2 minutes from Back Bay station; $3 per week. HARRIS H. LOW, 24 Hanover st., Boston.

ARY, multimanded front room, private family, 2 minutes from subway, $3, $4, $5. 141 Beacon st.

ASHION HILL, 315—suite 2, front room, private family, steam heat, bathroom, hot water; $3 per week; 2 minutes from subway.

ATAVIA, 57-A—Front parlor, first floor, large room, suitable for business people preferred. B. H. 1643-M.

BLACKWOOD ST., 12—Suite 2; 3-room suite, steam heat; $3.50 per week; 2 minutes to subway.

BOYLSTON ST., 208—Near Mass. av., suite of 2 rooms, with bath; also single room; also for two; $4 each; also one room, $3.

CLARENDON ST., 261—Large front room, parlor floor, steam heat, hot water, electric light; suitable for one or two gentlemen; $4 per week.

CUMBERLAND ST., 8—Suite 10; two nice front rooms, steam heat, hot water, elevator, $3.50 per week.

DALTON ST., 90—Large front room, suitable for two gentlemen; $3 per week; continuous hot water; steam heat.

DARTMOUTH, 20 Dickman st., Newton, Mass.—Suite of rooms, with private bath; also single rooms; all conveniences; 5 minutes from Back Bay station.

DARTMOUTH ST., 65—Back parlor and base room, kitchen; $4. Inquire after 6:30 p. m.

DARTMOUTH ST., 65—Nice State House; large and small rooms, one floor, $3.50 and $4; also single room, $2.50.

DARTMOUTH ST., 65—Nice State House; large and small rooms, one floor, $3.50 and $4; also single room, $2.50.

GREENWICH PL., 5—Front and back parlor floor, steam heat, hot water; $4 per week.

HANSON ST., 19—Large room, steam heated rooms, $2.50, $3.

MASSACHUSETTS AVE., 1,000—Suite, one flight, steam heat, hot water, bath, gas, electric light; $3.50 per week.

MASSACHUSETTS AVE., 1,000—Suite, one flight, steam heat, hot water, bath, gas, electric light; $3.50 per week.

MASS. AV., 1,000—Suite, one flight, steam heated rooms, $3.50; also single room, $2.

MASS. AV., 612—Front, with piano; square and sunny; $3 per week.

MASS. AV., 857—Large room, front room, $2.50 per week.

MONTGOMERY ST., 29—Beautiful second floor suite, 2 rooms, kitchenette, private bath, large closet; suitable for light housekeeping; also single room; $2 per week.

PELHAM ST., 17—Newly heated 3d floor, 3 rooms, bath, hot water; $3 per week.

PEMBROKE ST., 10—Large front parlor and bedroom, suitable for light housekeeping; $3.50 per week.

PEMBROKE ST., 47—Bed 3; large, pleasant front room, steam heat, running water, all conveniences; $3 per week; also single room, large closet, bay; $3 per week.

PEMBROKE ST., 47—Bed 5; large, pleasant front room, steam heat, running water, all conveniences; $3 per week; also single room, large closet, bay; $3 per week.

PEMBROKE ST., 47—Bed 7; large, pleasant front room, steam heat, running water, all conveniences; $3 per week; also single room, large closet, bay; $3 per week.

PEMBROKE ST., 47—Bed 9; large, pleasant front room, steam heat, running water, all conveniences; $3 per week; also single room, large closet, bay; $3 per week.

PEMBROKE ST., 47—Bed 11; large, pleasant front room, steam heat, running water, all conveniences; $3 per week; also single room, large closet, bay; $3 per week.

PEMBROKE ST., 47—Bed 13; large, pleasant front room, steam heat, running water, all conveniences; $3 per week; also single room, large closet, bay; $3 per week.

PEMBROKE ST., 47—Bed 15; large, pleasant front room, steam heat, running water, all conveniences; $3 per week; also single room, large closet, bay; $3 per week.

PEMBROKE ST., 47—Bed 17; large, pleasant front room, steam heat, running water, all conveniences; $3 per week; also single room, large closet, bay; $3 per week.

PEMBROKE ST., 47—Bed 19; large, pleasant front room, steam heat, running water, all conveniences; $3 per week; also single room, large closet, bay; $3 per week.

PEMBROKE ST., 47—Bed 21; large, pleasant front room, steam heat, running water, all conveniences; $3 per week; also single room, large closet, bay; $3 per week.

PEMBROKE ST., 47—Bed 23; large, pleasant front room, steam heat, running water, all conveniences; $3 per week; also single room, large closet, bay; $3 per week.

PEMBROKE ST., 47—Bed 25; large, pleasant front room, steam heat, running water, all conveniences; $3 per week; also single room, large closet, bay; $3 per week.

PEMBROKE ST., 47—Bed 27; large, pleasant front room, steam heat, running water, all conveniences; $3 per week; also single room, large closet, bay; $3 per week.

PEMBROKE ST., 47—Bed 29; large, pleasant front room, steam heat, running water, all conveniences; $3 per week; also single room, large closet, bay; $3 per week.

PEMBROKE ST., 47—Bed 31; large, pleasant front room, steam heat, running water, all conveniences; $3 per week; also single room, large closet, bay; $3 per week.

PEMBROKE ST., 47—Bed 33; large, pleasant front room, steam heat, running water, all conveniences; $3 per week; also single room, large closet, bay; $3 per week.

PEMBROKE ST., 47—Bed 35; large, pleasant front room, steam heat, running water, all conveniences; $3 per week; also single room, large closet, bay; $3 per week.

PEMBROKE ST., 47—Bed 37; large, pleasant front room, steam heat, running water, all conveniences; $3 per week; also single room, large closet, bay; $3 per week.

PEMBROKE ST., 47—Bed 39; large, pleasant front room, steam heat, running water, all conveniences; $3 per week; also single room, large closet, bay; $3 per week.

PEMBROKE ST., 47—Bed 41; large, pleasant front room, steam heat, running water, all conveniences; $3 per week; also single room, large closet, bay; $3 per week.

PEMBROKE ST., 47—Bed 43; large, pleasant front room, steam heat, running water, all conveniences; $3 per week; also single room, large closet, bay; $3 per week.

PEMBROKE ST., 47—Bed 45; large, pleasant front room, steam heat, running water, all conveniences; $3 per week; also single room, large closet, bay; $3 per week.

PEMBROKE ST., 47—Bed 47; large, pleasant front room, steam heat, running water, all conveniences; $3 per week; also single room, large closet, bay; $3 per week.

PEMBROKE ST., 47—Bed 49; large, pleasant front room, steam heat, running water, all conveniences; $3 per week; also single room, large closet, bay; $3 per week.

PEMBROKE ST., 47—Bed 51; large, pleasant front room, steam heat, running water, all conveniences; $3 per week; also single room, large closet, bay; $3 per week.

PEMBROKE ST., 47—Bed 53; large, pleasant front room, steam heat, running water, all conveniences; $3 per week; also single room, large closet, bay; $3 per week.

PEMBROKE ST., 47—Bed 55; large, pleasant front room, steam heat, running water, all conveniences; $3 per week; also single room, large closet, bay; $3 per week.

PEMBROKE ST., 47—Bed 57; large, pleasant front room, steam heat, running water, all conveniences; $3 per week; also single room, large closet, bay; $3 per week.

PEMBROKE ST., 47—Bed 59; large, pleasant front room, steam heat, running water, all conveniences; $3 per week; also single room, large closet, bay; $3 per week.

PEMBROKE ST., 47—Bed 61; large, pleasant front room, steam heat, running water, all conveniences; $3 per week; also single room, large closet, bay; $3 per week.

PEMBROKE ST., 47—Bed 63; large, pleasant front room, steam heat, running water, all conveniences; $3 per week; also single room, large closet, bay; $3 per week.

PEMBROKE ST., 47—Bed 65; large, pleasant front room, steam heat, running water, all conveniences; $3 per week; also single room, large closet, bay; $3 per week.

PEMBROKE ST., 47—Bed 67; large, pleasant front room, steam heat, running water, all conveniences; $3 per week; also single room, large closet, bay; $3 per week.

PEMBROKE ST., 47—Bed 69; large, pleasant front room, steam heat, running water, all conveniences; $3 per week; also single room, large closet, bay; $3 per week.

PEMBROKE ST., 47—Bed 71; large, pleasant front room, steam heat, running water, all conveniences; $3 per week; also single room, large closet, bay; $3 per week.

PEMBROKE ST., 47—Bed 73; large, pleasant front room, steam heat, running water, all conveniences; $3 per week; also single room, large closet, bay; $3 per week.

PEMBROKE ST., 47—Bed 75; large, pleasant front room, steam heat, running water, all conveniences; $3 per week; also single room, large closet, bay; $3 per week.

PEMBROKE ST., 47—Bed 77; large, pleasant front room, steam heat, running water, all conveniences; $3 per week; also single room, large closet, bay; $3 per week.

PEMBROKE ST., 47—Bed 79; large, pleasant front room, steam heat, running water, all conveniences; $3 per week; also single room, large closet, bay; $3 per week.

PEMBROKE ST., 47—Bed 81; large, pleasant front room, steam heat, running water, all conveniences; $3 per week; also single room, large closet, bay; $3 per week.

PEMBROKE ST., 47—Bed 83; large, pleasant front room, steam heat, running water, all conveniences; $3 per week; also single room, large closet, bay; $3 per week.

PEMBROKE ST., 47—Bed 85; large, pleasant front room, steam heat, running water, all conveniences; $3 per week; also single room, large closet, bay; $3 per week.

PEMBROKE ST., 47—Bed 87; large, pleasant front room, steam heat, running water, all conveniences; $3 per week; also single room, large closet, bay; $3 per week.

PEMBROKE ST., 47—Bed 89; large, pleasant front room, steam heat, running water, all conveniences; $3 per week; also single room, large closet, bay; $3 per week.

PEMBROKE ST., 47—Bed 91; large, pleasant front room, steam heat, running water, all conveniences; $3 per week; also single room, large closet, bay; $3 per week.

PEMBROKE ST., 47—Bed 93; large, pleasant front room, steam heat, running water, all conveniences; $3 per week; also single room, large closet, bay; $3 per week.

PEMBROKE ST., 47—Bed 95; large, pleasant front room, steam heat, running water, all conveniences; $3 per week; also single room, large closet, bay; $3 per week.

PEMBROKE ST., 47—Bed 97; large, pleasant front room, steam heat, running water, all conveniences; $3 per week; also single room, large closet, bay; $3 per week.

PEMBROKE ST., 47—Bed 99; large, pleasant front room, steam heat, running water, all conveniences; $3 per week; also single room, large closet, bay; $3 per week.

PEMBROKE ST., 47—Bed 101; large, pleasant front room, steam heat, running water, all conveniences; $3 per week; also single room, large closet, bay; $3 per week.

PEMBROKE ST., 47—Bed 103; large, pleasant front room, steam heat, running water, all conveniences; $3 per week; also single room, large closet, bay; $3 per week.

PEMBROKE ST., 47—Bed 105; large, pleasant front room, steam heat, running water, all conveniences; $3 per week; also single room, large closet, bay; $3 per week.

PEMBROKE ST., 47—Bed 107; large, pleasant front room, steam heat, running water, all conveniences; $3 per week; also single room, large closet, bay; $3 per week.

PEMBROKE ST., 47—Bed 109; large, pleasant front room, steam heat, running water, all conveniences; $3 per week; also single room, large closet, bay; $3 per week.

PEMBROKE ST., 47—Bed 111; large, pleasant front room, steam heat, running water, all conveniences; $3 per week; also single room, large closet, bay; $3 per week.

PEMBROKE ST., 47—Bed 113; large, pleasant front room, steam heat, running water, all conveniences; $3 per week; also single room, large closet, bay; $3 per week.

PEMBROKE ST., 47—Bed 115; large, pleasant front room, steam heat, running water, all conveniences; $3 per week; also single room, large closet, bay; $3 per week.

PEMBROKE ST., 47—Bed 117; large, pleasant front room, steam heat, running water, all conveniences; $3 per week; also single room, large closet, bay; $3 per week.

PEMBROKE ST., 47—Bed 119; large, pleasant front room, steam heat, running water, all conveniences; $3 per week; also single room, large closet, bay; $3 per week.

PEMBROKE ST., 47—Bed 121; large, pleasant front room, steam heat, running water, all conveniences; $3 per week; also single room, large closet, bay; $3 per week.

PEMBROKE ST., 47—Bed 123; large, pleasant front room, steam heat, running water, all conveniences; $3 per week; also single room, large closet, bay; $3 per week.

PEMBROKE ST., 47—Bed 125; large, pleasant front room, steam heat, running water, all conveniences; $3 per week; also single room, large closet, bay; $3 per week.

PEMBROKE ST., 47—Bed 127; large, pleasant front room, steam heat, running water, all conveniences; $3 per week; also single room, large closet, bay; $3 per week.

PEMBROKE ST., 47—Bed 129; large, pleasant front room, steam heat, running water, all conveniences; $3 per week; also single room, large closet, bay; $3 per week.

PEMBROKE ST., 47—Bed 131; large, pleasant front room, steam heat, running water, all conveniences; $3 per week; also single room, large closet, bay; $3 per week.

PEMBROKE ST., 47—Bed 133; large, pleasant front room, steam heat, running water, all conveniences; $3 per week; also single room, large closet, bay; $3 per week.

PEMBROKE ST., 47—Bed 135; large, pleasant front room, steam heat, running water, all conveniences; $3 per week; also single room, large closet, bay; $3 per week.

PEMBROKE ST., 47—Bed 137; large, pleasant front room, steam heat, running water, all conveniences; $3 per week; also single room, large closet, bay; $3 per week.

PEMBROKE ST., 47—Bed 139; large, pleasant front room, steam heat, running water, all conveniences; $3 per week; also single room, large closet, bay; $3 per week.

PEMBROKE ST., 47—Bed 141; large, pleasant front room, steam heat, running water, all conveniences; $3 per week; also single room, large closet, bay; $3 per week.

PEMBROKE ST., 47—Bed 143; large, pleasant front room, steam heat, running water, all conveniences; $3 per week; also single room, large closet, bay; $3 per week.

PEMBROKE ST., 47—Bed 145; large, pleasant front room, steam heat, running water, all conveniences; $3 per week; also single room, large closet, bay; $3 per week.

PEMBROKE ST., 47—Bed 147; large, pleasant front room, steam heat, running water, all conveniences; $3 per week; also single room, large closet, bay; $3 per week.

PEMBROKE ST., 47—Bed 149; large, pleasant front room, steam heat, running water, all conveniences; $3 per week; also single room, large closet, bay; $3 per week.

PEMBROKE ST., 47—Bed 151; large, pleasant front room, steam heat, running water, all conveniences; $3 per week; also single room, large closet, bay; $3 per week.

PEMBROKE ST., 47—Bed 153; large, pleasant front room, steam heat, running water, all conveniences; $3 per week; also single room, large closet, bay; $3 per week.

PEMBROKE ST., 47—Bed 155; large, pleasant front room, steam heat, running water, all conveniences; $3 per week; also single room, large closet, bay; $3 per week.

PEMBROKE ST., 47—Bed 157; large, pleasant front room, steam heat, running water, all conveniences; $3 per week; also single room, large closet, bay; $3 per week.

PEMBROKE ST., 47—Bed 159; large, pleasant front room, steam heat, running water, all conveniences; $3 per week; also single room, large closet, bay; $3 per week.

PEMBROKE ST., 47—Bed 161; large, pleasant front room, steam heat, running water, all conveniences; $3 per week; also single room, large closet, bay; $3 per week.

PEMBROKE ST., 47—Bed 163; large, pleasant front room, steam heat, running water, all conveniences; $3 per week; also single room, large closet, bay; $3 per week.

PEMBROKE ST., 47—Bed 165; large, pleasant front room, steam heat, running water, all conveniences; $3 per week; also single room, large closet, bay; $3 per week.

PEMBROKE ST., 47—Bed 167; large, pleasant front room, steam heat, running water, all conveniences; $3 per week; also single room, large closet, bay; $3 per week.

PEMBROKE ST., 47—Bed 169; large, pleasant front room, steam heat, running water, all conveniences; $3 per week; also single room, large closet, bay; $3 per week.

PEMBROKE ST., 47—Bed 171; large, pleasant front room, steam heat, running water, all conveniences; $3 per week; also single room, large closet, bay; $3 per week.

PEMBROKE ST., 47—Bed 173; large, pleasant front room, steam heat, running water, all conveniences; $3 per week; also single room, large closet, bay; $3 per week.

PEMBROKE ST., 47—Bed 175; large, pleasant front room, steam heat, running water, all conveniences; $3 per week; also single room, large closet, bay; $3 per week.

PEMBROKE ST., 47—Bed 177; large, pleasant front room, steam heat, running water, all conveniences; $3 per week; also single room, large closet, bay; $3 per week.

PEMBROKE ST., 47—Bed 179; large, pleasant front room, steam heat, running water, all conveniences; $3 per week; also single room, large closet, bay; $3 per week.

PEMBROKE ST., 47—Bed 181; large, pleasant front room, steam heat, running water, all conveniences; $3 per week; also single room, large closet, bay; $3 per week.

PEMBROKE ST., 47—Bed 183; large, pleasant front room, steam heat, running water, all conveniences; $3 per week; also single room, large closet, bay; $3 per week.

PEMBROKE ST., 47—Bed 185; large, pleasant front room, steam heat, running water, all conveniences; $3 per week; also single room, large closet, bay; $3 per week.

PEMBROKE ST., 47—Bed 187; large, pleasant front room, steam heat, running water, all conveniences; $3 per week; also single room, large closet, bay; $3 per week.

PEMBROKE ST., 47—Bed 189; large, pleasant front room, steam heat, running water, all conveniences; $3 per week; also single room, large closet, bay; $3 per week.

PEMBROKE ST., 47—Bed 191; large, pleasant front room, steam heat, running water, all conveniences; $3 per week; also single room, large closet, bay; $3 per week.

PEMBROKE ST., 47—Bed 193; large, pleasant front room, steam heat, running water, all conveniences; $3 per week; also single room, large closet, bay; $3 per week.

PEMBROKE ST., 47—Bed 195; large, pleasant front room, steam heat, running water, all conveniences; $3 per week; also single room, large closet, bay; $3 per week.

PEMBROKE ST., 47—Bed 197; large, pleasant front room, steam heat, running water, all conveniences; $3 per week; also single room, large closet, bay; $3 per week.

PEMBROKE ST., 47—Bed 199; large, pleasant front room, steam heat, running water, all conveniences; $3 per week; also single room, large closet, bay; $3 per week.

PEMBROKE ST., 47—Bed 201; large, pleasant front room, steam heat, running water, all conveniences; $3 per week; also single room, large closet, bay; $3 per week.

PEMBROKE ST., 47—Bed 203; large, pleasant front room, steam heat, running water, all conveniences; $3 per week; also single room, large closet, bay; $3 per week.

PEMBROKE ST., 47—Bed 205; large, pleasant front room, steam heat, running water, all conveniences; $3 per week; also single room, large closet, bay; $3 per week.

PEMBROKE ST., 47—Bed 207; large, pleasant front room, steam heat, running water, all conveniences; $3 per week; also single room, large closet, bay; $3 per week.

PEMBROKE ST., 47—Bed 209; large, pleasant front room, steam heat, running water, all conveniences; $3 per week; also single room, large closet, bay; $3 per week.

PEMBROKE ST., 47—Bed 211; large, pleasant front room, steam heat, running water, all conveniences; $3 per week; also single room, large closet, bay; $3 per week.

PEMBROKE ST., 47—Bed 213; large, pleasant front room, steam heat, running water, all conveniences; $3 per week; also single room, large closet, bay; $3 per week.

PEMBROKE ST., 47—Bed 215; large, pleasant front room, steam heat, running water, all conveniences; $3 per week; also single room, large closet, bay; $3 per week.

PEMBROKE ST., 47—Bed 217; large, pleasant front room, steam heat, running water, all conveniences; $3 per week; also single room, large closet, bay; $3 per week.

PEMBROKE ST., 47—Bed 219; large, pleasant front room, steam heat, running water, all conveniences; $3 per week; also single room, large closet, bay; $3 per week.

PEMBROKE ST., 47—Bed 221; large, pleasant front room, steam heat, running water, all conveniences; $3 per week; also single room, large closet, bay; $3 per week.

PEMBROKE ST., 47—Bed 223; large, pleasant front room, steam heat, running water, all conveniences; $3 per week; also single room, large closet, bay; $3 per week.

PEMBROKE ST., 47—Bed 225; large, pleasant front room, steam heat, running water, all conveniences; $3 per week; also single room, large closet, bay; $3 per week.

PEMBROKE ST., 47—Bed 227; large, pleasant front room, steam heat, running water, all conveniences; $3 per week; also single room, large closet, bay; $3 per week.

PEMBROKE ST., 47—Bed 229; large, pleasant front room, steam heat, running water, all conveniences; $3 per week; also single room, large closet, bay; $3 per week.

PEMBROKE ST., 47—Bed 231; large, pleasant front room, steam heat, running water, all conveniences; $3 per week; also single room, large closet, bay; $3 per week.

PEMBROKE ST., 47—Bed 233; large, pleasant front room, steam heat, running water, all conveniences; $3 per week; also single room, large closet, bay; $3 per week.

PEMBROKE ST., 47—Bed 235; large, pleasant front room, steam heat, running water, all conveniences; $3 per week; also single room, large closet, bay; $3 per week.

PEMBROKE ST., 47—Bed 237; large, pleasant front room, steam heat, running water, all conveniences; $3 per week; also single room, large closet, bay; $3 per week.

PEMBROKE ST., 47—Bed 239; large, pleasant front room, steam heat, running water, all conveniences; $3 per week; also single room, large closet, bay; $3 per week.

PEMBROKE ST., 47—Bed 241; large, pleasant front room, steam heat, running water, all conveniences; $3 per week; also single room, large closet, bay; $3 per week.

PEMBROKE ST., 47—Bed 243; large, pleasant front room, steam heat, running water, all conveniences; $3 per week; also single room, large closet, bay; $3 per week.

PEMBROKE ST., 47—Bed 245; large, pleasant front room, steam heat, running water, all conveniences; $3 per week; also single room, large closet, bay; $3 per week.

PEMBROKE ST., 47—Bed 247; large, pleasant front room, steam heat, running water, all conveniences; $3 per week; also single room, large closet, bay; $3 per week.

PEMBROKE ST., 47—Bed 249; large, pleasant front room, steam heat, running water, all conveniences; $3 per week; also single room, large closet, bay; $3 per week.

PEMBROKE ST., 47—Bed 251; large, pleasant front room, steam heat, running water, all conveniences; $3 per week; also single room, large closet, bay; $3 per week.

PEMBROKE ST., 47—Bed 253; large, pleasant front room, steam heat, running water, all conveniences; $3 per week; also single room, large closet, bay; $3 per week.

PEMBROKE ST., 47—Bed 255; large, pleasant front room, steam heat, running water, all conveniences; $3 per week; also single room, large closet, bay; $3 per week.

PEMBROKE ST., 47—Bed 257; large, pleasant front room, steam heat, running water, all conveniences; $3 per week; also single room, large closet, bay; $3 per week.

PEMBROKE ST., 47—Bed 259; large, pleasant front room, steam heat, running water, all conveniences; $3 per week; also single room, large closet, bay; $3 per week.

PEMBROKE ST., 47—Bed 261; large, pleasant front room, steam heat, running water, all conveniences; $3 per week; also single room, large closet, bay; $3 per week.

PEMBROKE ST., 47—Bed 263; large, pleasant front room, steam heat, running water, all conveniences; $3 per week; also single room, large closet, bay; $3 per week.

PEMBROKE ST., 47—Bed 265; large, pleasant front room, steam heat, running water, all conveniences; $3 per week; also single room, large closet, bay; $3 per week.

PEMBROKE ST., 47—Bed 267; large, pleasant front room, steam heat, running water, all conveniences; $3 per week; also single room, large closet, bay; $3 per week.

PEMBROKE ST., 47—Bed 269; large, pleasant front room, steam heat, running water, all conveniences; $3 per week; also single room, large closet, bay; $3 per week.

PEMBROKE ST., 47—Bed 271; large, pleasant front room, steam heat, running water, all conveniences; $3 per week; also single room, large closet, bay; $3 per week.

PEMBROKE ST., 47—Bed 273; large, pleasant front room, steam heat, running water, all conveniences; $3 per week; also single room, large closet, bay; $3 per week.

PEMBROKE ST., 47—Bed 275; large, pleasant front room, steam heat, running water, all conveniences; $3 per week; also single room, large closet, bay; $3 per week.

PEMBROKE ST., 47—Bed 277; large, pleasant front room, steam heat, running water, all conveniences; $3 per week; also single room, large closet, bay; $3 per week.

PEMBROKE ST., 47—Bed 279; large, pleasant front room, steam heat, running water, all conveniences; $3 per week; also single room, large closet, bay; $3 per week.

PEMBROKE ST., 47—Bed 281; large, pleasant front room, steam heat, running water, all conveniences; $3 per week; also single room, large closet, bay; $3 per week.

PEMBROKE ST., 47—Bed 283; large, pleasant front room, steam heat, running water, all conveniences; $3 per week; also single room, large closet, bay; $3 per week.

PEMBROKE ST., 47—Bed 285; large, pleasant front room, steam heat, running water, all conveniences; $3 per week; also single room, large closet, bay; $3 per week.

PEMBROKE ST., 47—Bed 287; large, pleasant front room, steam heat, running water, all conveniences; $3 per week; also single room, large closet, bay; $3 per week.

PEMBROKE ST., 47—Bed 289; large, pleasant front room, steam heat, running water, all conveniences; $3 per week; also single room, large closet, bay; $3 per week.

PEMBROKE ST., 47—Bed 291; large, pleasant front room, steam heat, running water, all conveniences; $3 per week; also single room, large closet, bay; $3 per week.

PEMBROKE ST., 47—Bed 293; large, pleasant front room, steam heat, running water, all conveniences; $3 per week; also single room, large closet, bay; $3 per week.

PEMBROKE ST., 47—Bed 295; large, pleasant front room, steam heat, running water, all conveniences; $3 per week; also single room, large closet, bay; $3 per week.

PEMBROKE ST., 47—Bed 297; large, pleasant front room, steam heat, running water, all conveniences; $3 per week; also single room, large closet, bay; $3 per week.

PEMBROKE ST., 47—Bed 299; large, pleasant front room, steam heat, running water, all conveniences; $3 per week; also single room, large closet, bay; $3 per week.

PEMBROKE ST., 47—Bed 301; large, pleasant front room, steam heat, running water, all conveniences; $3 per week; also single room, large closet, bay; $3 per week.

PEMBROKE ST., 47—Bed 303; large, pleasant front room, steam heat, running water, all conveniences; $3 per week; also single room, large closet, bay; $3 per week.

PEMBROKE ST., 47—Bed 305; large, pleasant front room, steam heat, running water, all conveniences; $3 per week; also single room, large closet, bay; $3 per week.

PEMBROKE ST., 47—Bed 307; large, pleasant front room, steam heat, running water, all conveniences; $3 per week; also single room, large closet, bay; $3 per week.

PEMBROKE ST., 47—Bed 309; large, pleasant front room, steam heat, running water, all conveniences; $3 per week; also single room, large closet, bay; $3 per week.

PEMBROKE ST., 47—Bed 311; large, pleasant front room, steam heat, running water, all conveniences; $3 per week; also single room, large closet, bay; $3 per week.

PEMBROKE ST., 47—Bed 313; large, pleasant front room, steam heat, running water, all conveniences; $3 per week; also single room, large closet, bay; $3 per week.

PEMBROKE ST., 47—Bed 315; large, pleasant front room, steam heat, running water, all conveniences; $3 per week; also single room, large closet, bay; $3 per week.

PEMBROKE ST., 47—Bed 317; large, pleasant front room, steam heat, running water, all conveniences; $3 per week; also single room, large closet, bay; $3 per week.

PEMBROKE ST., 47—Bed 319; large, pleasant front room, steam heat, running water, all conveniences; $3 per week; also single room, large closet, bay; $3 per week.

PEMBROKE ST., 47—Bed 321; large, pleasant

BOSTON AMERICAN
80 AND 82 SUMMER ST., BOSTON, OCT. 14, 1914.

Common Sense Business Advice--From a Business Source

This Country Has Everything It Wants Except CONFIDENCE. And It Will Soon Have That

Copyright, 1914, by the Star Company

Here are some facts, and an exhortation from a business man, J. W. Surbrug of No. 204 Broadway, New York City.

It may interest everybody in America:

There is $8,480,000,000 of gold holdings IN THE WORLD.

In the United States there is nearly one-quarter of this gold, or $1,879,500,000.

More gold than England and Germany together.

Just think, the natural wealth of the United States equals that of England, France and a portion of Germany.

Ninety million people in a country three thousand miles wide, where everything grows. The natural resources are something tremendous.

AND, WE ARE NOT AT WAR.

Millions of people in foreign countries need cotton goods, woolen goods, iron, hats, boots, in fact, all necessities of life.

IF the war stopped tomorrow, it would take time to open factories and readjust financial conditions in the countries at war.

The United States is BOUND TO HAVE A BOOM!

The United States did not make the war.

We are not responsible for the destruction of lives or property.

Sadness and blueness do not help, so—

Get busy with new ideas, creative thoughts; smile, try to look happy; talk about pleasant things; think good times.

It is the duty of every man to spend what he can afford and NOT TO HOARD MONEY.

The circulation of money means the PREVENTION OF PEOPLE BEING THROWN OUT OF A JOB.

The LACK of circulation is the STAGNATION of business.

BE PATRIOTIC, do not HOG PROFITS—sell goods at a FAIR MARGIN, and

WE WILL SOON FIND PROSPERITY AT OUR DOORS.

There are facts for you, and good suggestions.

If you think gold is so important, cheer up.

The United States possesses almost one-quarter of all the gold in the world—to say nothing of what we have under ground, and in the brains of our citizens.

The United States, North America and South America combined are as independent of all the rest of the world as this planet is independent of all the other planets that sail around the sun.

We have everything that we need, or if we haven't got it, South America can supply us.

We have Arctic regions and Tropical regions and Temperate regions.

We have the factories, the mines, the workers, the intelligence, the inventive power.

Read over once more Mr. Surbrug's common sense message. Digest it. REALIZE THAT CONFIDENCE, MENTAL COURAGE, ARE THE ONLY THINGS THIS COUNTRY LACKS AT THE MOMENT.

Walsh Bureau Gives Practical Help to State Industries

Governor Walsh this year established a bureau under the State Board of Labor and Industries which is designed to help the manufacturers of the State to take advantage of the situation created by the European war.

The Governor learned that there was need of co-ordination between the diverse forces working to this end. There is the National Bureau of Foreign and Domestic Commerce, there is the National Chamber of Commerce in Washington, the Boston Chamber of Commerce the Philadelphia Commercial Museum, the National Manufacturers' Association and the special committees appointed by various business organizations of this State, all pursuing independent work which is calculated to aid Massachusetts and the nation to take up the labors of peace which European hands have abandoned for war.

Each of these independent bodies will naturally acquire some information which the other bodies do not have, while all the manufacturers need all the information they can get. Hence the necessity for such a bureau as the Governor established. It will keep in touch with the work of all the independent organizations and give all the manufacturers the benefit of all the knowledge which these independent bodies have acquired.

Its first report has just been issued to all the manufacturers of the State of which the Board of Labor and Industries has record. This report, like all first reports, is general in character. More specific information will be forthcoming in later reports.

Thus, more and more, our government is aiding the individual citizen and more and more the old maxim is recognized that in union there is strength.

LAST NIGHT

By ANN LISLE

Last night, far from the throbbing town,
I watched the darkness streaming down,
A muezzin for the tired day;
So all my work I laid away
And watched kind darkness soothe the light—
Last night.

Last night up in the city bold,
They dressed the dark in robes of gold.
In silver dark I dreamed of you;
Did your heart hold a vision, too?
Which dwelt in darkness—which in light—
Last night?

"There Is Nothing to Report"

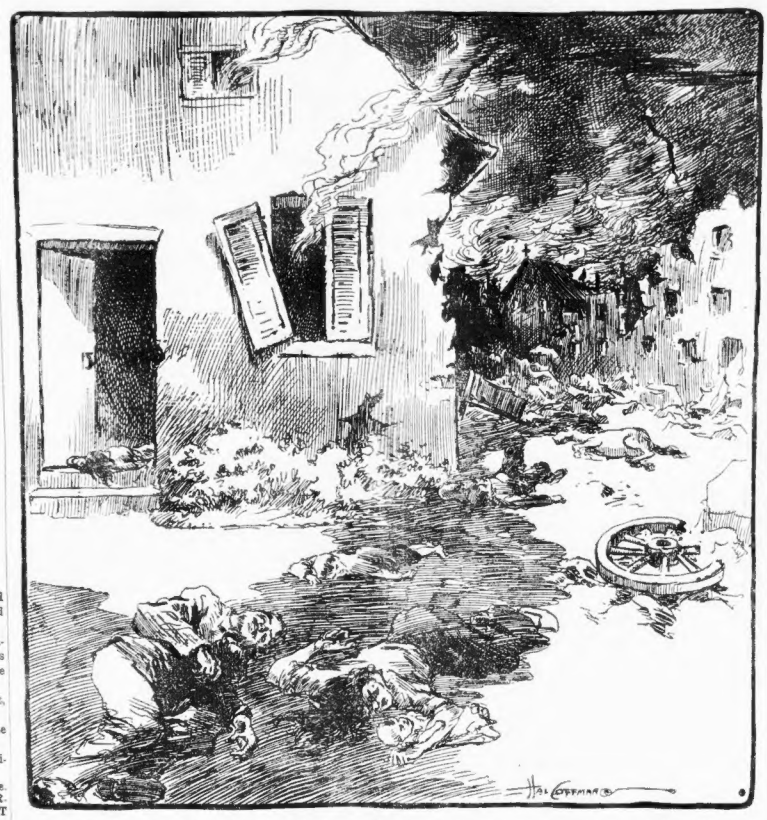

"To the north of the Aisne, the numerical strength of the enemy's troops seems to have diminished. On the centre, between Rheims and the Meuse, there is nothing to report.

How Helen Helped

CHAPTER III.—THE YACHTING TRIP

After the scene in the office between Frank and Van Buren, Paul did not come around for several days. When he did, he came up to Frank's desk and talked familiarly as if nothing had happened.

"You have me all wrong, Frank; I wouldn't try to harm Helen. Come, now, let's forget the whole thing. There's a new place just opened around the corner where they make a dandy 'fizz'; let's go get one."

"All right, Paul," said Frank, "I'm willing to forget it, and as for the 'fizz,' you're on, for I sure need a 'tracer' this morning."

The next day being Sunday, Van Buren had invited several persons from the office to go out on his yacht to spend the day. Frank and Helen had been included in the invitation, but Frank didn't wish her to go. When he asked her if she was going, Helen told him, "Indeed I am; I just love boats, and we'll have a fine time."

"I would much rather you wouldn't go, Helen," said Frank, "but if you like the trip so much, I'll go along, too, just to keep you from being eaten up by a shark."

It was a lovely warm day, with just enough breeze to make the big seventy-foot yawl of Van Buren's glide silently through the water. In the afternoon they anchored in a beautiful little cove, put up the awnings, and Van Buren's Chinese steward served lunch. Helen just sipped a little champagne—the first she had ever tasted. Frank did not drink at all, saying in a joking way, "No, thanks, I'm on the wagon for a couple of days, just for a rest."

"You'll Pay for This"

Van Buren looked at him musingly and told the boy to bring more champagne, which he was drinking in endless quantities. All through which he kept looking at Frank as if he were studying him. It was getting on toward dusk, but Van Buren seemed in no hurry to start home and when Frank reminded him that the breeze usually died out toward night, he said, "Oh, we'll get back all right." As they finally started and were lazing along in the moonlight, Frank, who had been standing out by the bowsprit, looking at the lights of the big city in the distance, went back to see how Helen was getting on. As he came around the cabin, in the shadow of the mainsail, he saw two figures standing by the rail. As he was passing he heard Helen's voice say, "No, no; why do you spoil the whole day now, when you have been so nice all along?" This was accompanied with a little sob. Frank's hand shot out, grabbed the other figure by the collar and whirled him to the deck. Frank saw it was Van Buren and heard him say, "You'll pay for this. —— I could have you fired, but I prefer other ways."—H. C.

(To Be Continued.)

Some Awful Warnings

A Clergyman Advises Every Young Man and Woman Thinking of Getting Married to Spend a Week Attending the Sessions of a Court of Domestic Relations

By DOROTHY DIX

Every now and then some humanitarian arises and broaches the project of establishing a School of Matrimony in which prospective brides and bridegrooms could be prepared for the career of wedlock. It is a grand and beautiful scheme, and would undoubtedly prevent many divorces, since apparently the vast majority of men and women marry under the impression that the holy state is a succession of never ending thrills, and when they find out that it is mostly bills, they are apt to become grouchy and disgruntled in consequence thereof.

A School of Matrimony would certainly fill a long-felt want, but it still waits for its realization to a distant and a wiser day, when we shall have learned to regard marriage as a profession, and not as a picnic—which shares the common fate of picnics by beginning gloriously and ending in a fight. In the absence of this beneficent institution, however, a clergyman has suggested as a substitute the Court of Domestic Relations, and he advises every young man and woman who are thinking of getting married to spend a week attending the sessions of one.

Courage Needed

Probably if they did there would be no more wedding bells. It would certainly take a courageous and love-drunk man or woman to go on with marriage after looking upon the wrecks of matrimonial misery that wash ashore in that bleak tribunal.

It is the place of the matrimonially damned; the place of utter and complete disillusionment; the place of broken hearts; of broken vows; a place peopled by the ghosts of dead youth, of dead love, of dead hope, dead all that made life sweet and beautiful.

The green and yellow bruise on the face of yonder woman was made by the fist of the man who used to kiss her eyes and tell her they were like violets washed in dew. That wife deserter was once an ardent and impetuous lover who pleaded on his knees with a girl to marry him until she consented. That woman with the little children clinging to her gown, and trying vainly to get the court to make her husband support her, married a man who swore to love and cherish her. This drab, bound over to keep the peace, was a delicate and gentle-looking little thing, who won her husband by her angel face and timid manners. This couple arrested for fighting were once upon a time so much in love with each other that they spooned in public, and billed and cooed like turtle doves.

No other place on earth is more full of tragedy than a Domestic Relations Court, because it does not represent the end of misery as death does, but the anguish of soul that is still alive, and that may be still alive for many torturing years. Nevertheless no experience would be more valuable to the man or woman about to be married or to the man and woman already married, than a visit to such a court.

For it shows not only to what a disastrous end marriage may come, but how this catastrophe could be avoided. It gives a chart and compass by which to steer across the dangerous sea of matrimony.

The Lesson

Supposing that any young couple took the preacher's advice, and spent a few days in a Court of Domestic Relations, what lesson would they learn?

First, that the unconsidered marriage, the marriage of impulse, almost invariably comes to grief. Swift and violent passions have swift and violent ends, and the youth and maiden who rush into matrimony after a few hours' or days' acquaintance rush with equal celerity to the divorce court. In the great majority of cases that come up before a Court of Domestic Relations the husband and wife have married when they were very young, and have found out that they didn't suit each other when they were grown up.

The second thing the young couple would find out is that the marriage that is not properly financed almost invariably causes trouble. People who are hungry are not sentimental, and when every day is a never-ending struggle to make the ends meet, the man is sure to feel the woman a burden and tell her so, and the woman is dead sure to retaliate by reproaching him for dragging her down into want.

The third lesson the young couple would learn is not to live with any of their in-laws, and not to let any of their in-laws live with them. The mother-in-law is the trouble maker in an appalling number of homes.

All Unnecessary

These are some of the lessons that the young couple would learn by spending a few days in a Domestic Relations Court. And it would be borne in upon them that all the misery that they have seen was unnecessary, and that had the man and woman in any case exercised common sense and common forbearance they would not have come to this sorry plight. They had all the material out of which to make marriage a success and their lives happy in their own hands, and they threw it away.

DO YOU KNOW THAT—

Boston's twenty-two savings banks have deposits totalling $273,924,995?

Of Especial Interest to Women

HOW TO MAKE YOUR KITCHEN EFFICIENT. Georgie Boynton Child, an authority on household efficiency, gives some useful information which will help every housewife to make her work less laborious.

FAVORITE RECIPES OF WASHINGTON'S BEST COOKS. Ways of making some delicious dishes with which the women of the nation's capital tempt the appetites of famous men.

PERFUMES ANY WOMAN MAY MAKE AT HOME. Recipes for some delightful scents which can be prepared with little trouble and at small expense.

LINA CAVALIERI TELLS WHAT TO EAT FOR YOUR TEETH'S SAKE. If you want to make your teeth strong and lasting, choose your diet according to the advice given by Mme. Cavalieri, the most famous living beauty.

LADY DUFF-GORDON'S REVIEW OF FASHIONS. The famous "Lucile" of London describes many of the modes which are to be most popular during the coming Winter and presents with them a number of striking photographs of her own creations.

All in Next Sunday's Boston AMERICAN.

"The Inside of the Cup" Was a Biggest Seller. "A Far Country" is even greater

Winston Churchill's New Novel

HEARST'S MAGAZINE

Don't fail to get the October number today. All news stands—15 cents